THE WEATHER
Yesterday: High, 75. Low, 56.
Today: Clear to partly cloudy and mild.

THE ATLANTA CONSTITUTION

For 79 Years an Independent Georgia Newspaper, Georgia Owned and Georgia Edited

THE SOUTH'S STANDARD NEWSPAPER
Associated Press—United Press
International News Service
North American Newspaper Alliance

VOL. LXXIX, No. 128. ATLANTA (2), GA., MONDAY MORNING, OCTOBER 21, 1946 Issued Daily and Sunday, entered as second-class matter, post office, Atlanta, Ga. Price Five Cents

Nazi Underground Opens Up With Bombs As Blasts Damage Three AMG Buildings

Red MPs Kill U. S. Civilian Escaping Arrest in Berlin

BERLIN, Oct. 20—(UP)—An American Military Government official was shot to death Sunday during a wild jeep ride through Berlin streets when he attempted to escape from Russian military police who took him into custody.

The victim was identified by a companion as Harry D. Flory, Jr., Pawnee, Neb., chief of the reports branch of the Military Government.

Miss Perra Johnson, Sumter, S. C., who identified Flory, said they and Miss Carolyn Wysor, Cleveland, Ohio, another Military Government employe, drove into the Russian sector of the city with a German driver "to take some pictures."

Miss Johnson said Russian military police halted their jeep while they were taking pictures where the late Kaiser Wilhelm once lived. They were ordered to follow a Russian vehicle to Russian headquarters, she said.

As the jeep started to follow the Russians, Miss Johnson said, Flory commented that they would get wound up in red tape if they went to Russian headquarters. He told the jeep driver to escape, she said.

Miss Johnson said they tried to escape when the Russian vehicle ahead of them turned from one street into another. The American jeep swung in the opposite direction, she said, and Flory ordered the driver to "step on the gas."

A Russian fired a carbine after them, Miss Johnson said, but she quoted Flory as saying the carbine would not carry far and they would soon be safe. But as they zig-zagged through several streets, she said, they finally got lost.

After about three or four minutes of racing through streets between the Alexanderplatz and the Brandenburg Gate, Flory told the driver to stop and ask directions, Miss Johnson said. The Russian military police car came into sight and the jeep restarted.

This time a shot from a Russian gun tore through the back of the jeep, hitting Flory in the back and piercing his heart. He died almost instantly.

The reports branch of which Flory was chief prepares and distributes all American military government reports, including those of the American commander in chief and deputy.

Many Americans have been taken to Russian headquarters for questioning after having been arrested while taking pictures. Russians forbid pictures of military installations but have usually permitted photographs of ordinary tourist spots.

Moderate Temperature, Clear Skies Forecast

Give the credit for the clear skies expected in Atlanta today and tomorrow to a high pressure area situated over the City, the weatherman says. There might be a trace of cloudiness, but this condition is caused by local disturbances, such as air rising from hot fields, he stated.

High and low temperatures for today are predicted at 75 and 52 degrees, while tomorrow is slated for a high of 75 degrees.

Byrnes Lining Up Loans Behind Firm Diplomacy

WASHINGTON, Oct 20—(AP)—Secretary of State Byrnes was reported Sunday rapidly lining up American economic policy to fit in with the "patient but firm" United States attitude toward Russia and her Slav neighbors.

Officials in position to know said Byrnes is favoring a proposal to pour several hundred million dollars into Italy, Austria and Greece while choking off American financial help to Eastern European nations.

These informants indicated the step is part of a decision reached by the American delegation at Paris to extend all possible financial assistance to friendly countries while denying such help to those unfriendly toward United States economic policy.

Byrnes in his speech Friday vigorously objected to Soviet charges "that the United States desires to make 'hand-outs' to European governments in order to enslave their peoples."

Moreover, officials report, the State Department has found that some Eastern European countries have deliberately misinterpreted American financial aid to imply to their people that the United States fully approves their present governments.

Confronted with these developments, top policy makers reportedly decided on the new course, designed to offer concrete evidence that the United States is determined not to compromise on basic principles.

The major evidence of this policy is scheduled to become apparent after UNRRA ends relief operations in Europe Dec. 31.

At that time, under a plan now being considered, the United States would move to furnish financial assistance to Italy, Austria and Greece but not to Poland, Yugoslavia, Byelorussia, the Ukraine and Czechoslovakia, the other recipients of much UNRRA aid.

Present plans are for the Administration to go directly to Congress and ask for an appropriation to finance outright American relief operations in those three countries. Meanwhile, the United States would help them with moderate loans from the Export-Import Bank.

Government agencies in the economic field are swiftly putting these views into effect, with these recent developments:

1. Hungarian officials twice discussed their economic condition with Export-Import Bank authorities but received no encouragement on the prospects of an American loan.

2. Bank officials have turned a deaf ear to new proposals that Romanian-American trading com-

Continued on Page 6, Column 2

Denazification Centers Targets

STUTTGART, Germany, Monday, Oct. 21—(UP)—Three American Military Government buildings in the Stuttgart area were damaged by bombs Saturday night in what was officially described as the first organized aggressive German underground activity in the United States occupation zone since the end of the war.

Army officials said they believed the bombings were "only the beginning" of German underground activities.

Bombs which officials said were of three to four-inch diameter damaged Stuttgart provost marshal's headquarters and the denazification headquarters at Backnang, 30 miles northeast.

There were no casualties and damage was relatively small.

The first bomb was thrown through a window of the Backnang building at about 7:30 Saturday night, damaging the record office but not the records of thousands of Nazis. The second, at about 8:40, was exploded on a window sill of one of the Stuttgart denazification court buildings, damaging a wall and blowing out the window.

Fifteen minutes later the third bomb was thrown against the headquarters of the provost marshal's headquarters, a big building which houses the military police jail where suspects arrested by the Counter-Intelligence Corps are held.

A corner of the building was damaged and several windows were blown out.

The blast was only a few yards from the cell of Walter Kaczmarek, arrested last March as an alleged Russian spy, and who is still held incommunicado.

The denazification court which were attacked are operated by the Germans under American Army supervision.

Officials said that the bombs apparently were made of old anti-aircraft shells of from 75 to 88 millimeters. It was estimated they weighed from 15 to 18 pounds each.

German investigators said the bombers selected for their attack a night when denazification buildings were normally unoccupied and security precautions were relaxed.

Everything, they said, indicated thorough planning.

The Backnang court—probably by coincidence—was the one which first tried to arrest Nazi Financier Hjalmar Schacht after his acquittal by the Nuernberg war crimes court. He was never popular with the Nazis, however, and a demonstration in his interest seemed unlikely.

German police units were alerted as soon as the explosions were set off. Special guards cordoned American Military Government installations, German civil government buildings and all German denazification court buildings.

Military government officials were ordered to take precautions to secure their office records against any future attacks by Nazi fanatics or others.

Crack American Army constabulary troops were called out to patrol Stuttgart during the night and as a precaution news of the attacks was flashed to security forces all over the American zone.

The attack was the first one since the war ended which showed signs of real organization.

A military government announcement of the bombing released in Berlin said that the two bombs exploded in Stuttgart were believed made from artillery shells of heavy caliber. The bomb at Backnang was believed made from TNT.

Lt. Gen. Lucius D. Clay, of Marietta, Ga., Deputy American Military Governor for Germany, said the explosions at the denazification courts were a German effort to destroy denazification records.

The bomb at Military Police Headquarters was exploded beneath the window, possibly because a military police sergeant was on duty inside the room. The blast blew out window panes across the street and ripped a hole in the wall of the building.

Gen. Joseph T. McNarney warned at a press conference in Frankfurt, Oct. 8, that there had been an increase in the theft of weapons in the American zone and that resistance to the occupation forces might grow.

Last Wednesday and Thursday Nazi posters appeared in several

Continued on Page 6, Column 3

VANDALS CUT ROPE IN NIGHT

U. Ga.'s Chapel Bell Felled After Tolling Grid Victory

Constitution State News Service.

ATHENS, Oct. 20—The University of Georgia's prized Chapel Bell, which has tolled the glad tidings of gridiron victories here since the Athens advent of football, was the victim of vandals late Saturday night.

Persons unknown cut the bell rope, then climbed the tower, wrenched the bell from its mooring and pushed it to the ground.

The falling bell practically demolished the surrounding shrubbery, and came to rest on the cement sidewalk behind the chapel. The bell was badly battered from the experience, but unbroken.

The incident probably occurred after midnight, because University freshmen were busy ringing the bell in celebration of Georgia's 33-13 victory over Oklahoma A. & M. until that hour.

The historic symbol of the University, almost as famous as the Arch, many times has been the victim of pranks, especially by students from rival schools. But this present indignity is declared the worst in many a day.

The tradition is credited with having been started by Tom Reed, former registrar of the University, more than 30 years ago. "Uncle Tom," as the students liked to call him, for many years would ring the first bell on victory day and then turn the celebration over to the freshmen.

Before the war the bell ringing celebration would continue through the night, but recently it has been halted at midnight.

Although now retired, "Uncle Tom" frequently comes back to "ring the bell."

No suspects have been apprehended yet, but the students shout, "pity the poor culprits if we do discover them."

27-Day Power Strike Ended at Pittsburgh

PITTSBURGH, Oct. 20—(UP)—Members of the independent union of the Duquesne Light Company voted Sunday to submit their demands to arbitration and to return to their jobs immediately, ending the costly 27-day power strike in the highly-industrialized Pittsburgh district.

The vote, 1167 to 797 in favor of arbitration, was taken after a brief meeting of union members in Soldiers and Sailors Memorial Hall. The result was announced by Allegheny County Sheriff Walter C. Monaghan, who took charge of the balloting.

Ending of the strike was expected to restore full power service to the 817 square mile area served by the company by morning.

George Mueller, President of the Independent Union, told the mass meeting he thought it best to accept arbitration as a result of a conference he had Saturday with Labor Secretary Lewis B. Schwellenbach.

"The membership seemed to be satisfied with the result of a meeting I had with Schwellenbach," Mueller told newsmen after the vote was taken. "I told them that it probably wouldn't be long until the rules of the wage stabilization board were changed."

Previously, Mueller had refused to recommend arbitration because the WSB would "knock out" any wage demands won by the union.

He told reporters that regular crews would return to work at 11 p. m. Sunday night. Street light maintenance crews would go back to work immediately.

The strike lasted almost a month and cost millions of dollars both in lack of production and in pay rolls.

Steel plants were forced to close down because of lack of power. Businesses curtailed operations and many of them imported gasoline engine generators to carry on operations.

There was no heat or hot water in most downtown office buildings and only partial elevator service was available.

The strike was one of the most controversial ever to be staged in this district. Soon after the strike was called, Mueller was sentenced to jail for one year for contempt of court. He called an injunction prohibiting the strike a "scrap of paper."

A day later, however, Mueller was released when he apologized to the court and said that he would recommend to the membership acceptance of arbitration. The union members, however, refused to arbitrate.

Another feature of the strike was picketing by Mueller's union of the City's streetcar barns. Trolley operators refused for more than two weeks to cross the picket lines. Last Monday, however, they voted to cross the picket lines in protest of Mueller's leadership of the power workers.

Negotiations had been in progress since last August but were deadlocked on almost all issues at the time of Sunday's vote.

Associated Press Wirephoto

DEWEY APPEASES HOUSING MARCHERS—During a 23-hour encampment in the New York State Senate chamber at Albany, the veteran above, in a group of 72 pushing for adequate housing laws, had his say. The group only abandoned the chamber after Gov. Dewey told the vets the State is doing all it can to solve the shortage.

SENATE INVADERS ASK GOVERNOR'S DEFEAT

Dewey's Vows Disperse Vets, Told Solons 'Can't Build Houses'

ALBANY, N. Y., Oct. 20—(AP)—Seventy-two home-seeking ex-GIs ended a 23-hour encampment in the New York State senate chambers Sunday, shortly after Gov. Dewey assured the tired and hungry veterans "we are doing everything we know how" to deal with the housing shortage.

The Governor added that the problem of housing is not a question of dollars, but of obtaining materials and labor. Dewey also said the Federal Government has taken control of scarce building materials.

The World War II veterans, most of them members of the Greater New York City CIO council, marched in formation from the senate chamber singing "Home on the Range" to the capitol steps where friends supplied sandwiches, apples, milk and cigarettes.

Before adjourning, the veterans formed a permanent organization and released a statement which said:

"We are adjourning the veterans' senate of the state of New York temporarily in order to effectively call upon the veterans of the state to win homes" by defeating Governor Dewey, seeking re-election Nov. 5.

The statement said Dewey's Democratic opponent, U. S. Sen. Mead, is to be "thoroughly congratulated for his statement today in which he said he would use the overwhelming portion of the state surplus for veterans housing if elected."

Dewey's 40-minute conference with the ex-servicemen was the first "break" in the senate bivouac which began at 2 p. m. Saturday

Continued on Page 6, Column 1

'SLIDING' LIFE ENDED?

Tear-Spattered Suicide Note Stirs Search for Pretty Bride

By BILL TARLETON

A torn, tear-spattered farewell note, tossed into a wastebasket with a shredded marriage license, has spurred Atlanta police to launch a search for a pretty young bride—or her body.

Expressing suicide intent because of a life which had been sliding "lower and lower," the young lady wrote one note, tore it in pieces then left another in her room at a Ponce de Leon tourist home.

From the meager trail the girl left during her brief stay in Atlanta, police believe her to be a former resident of Tulsa, Okla., that she was married in Cleveland, Ohio, little more than a month ago, and that she had gone to a Richmond, Va., pawn shop for money to travel here.

The ripped note found in the waste basket was pieced together by detectives. It read:

"I, like many others, have always maintained that this (suicide) is the act of a coward. It is, and I have learned that all the bravado I pretended was only an armor, worn to shield a heart that was full of fear . . .

"I am not a bad girl. My parents are respectable, God-fearing people, and my greatest fear is that they may discover what has happened to me . . .

"I went to one of the best colleges in America, but somehow I lost my footing, and have been sliding lower and lower ever since . . ."

The author of this note, a pretty, well-dressed girl of average build, checked into a tourist home at 10 a. m., Saturday, and was last seen by the landlady several hours later, according to Detectives W. M. Holland and J. E. Helms.

The girl told the landlady that she was from Tulsa, and that she was employed by a missing persons bureau. She gave her age as 26, but looked "much younger," the landlady told police.

According to the story told the detectives, the girl came out of her room about 2 p. m. Saturday, and asked the landlady where she could have some riding pants repaired. She was seen no more that day at the home.

Yesterday afternoon the landlady became curious, since the girl had told her she only planned to stay in Atlanta one night, and opened the door to the girl's room.

Continued on Page 6, Column 1

Yugoslavs Disclaim Slave Labor; Hurl Charge Back at America

BELGRADE, Yugoslavia, Oct. 20—A foreign office spokesman Sunday night denounced as "untrue, invented and malicious falsehood" United States Government charges that American citizens were held as slave laborers in Yugoslavia.

"I want to point out that slave labor never existed in Yugoslavia, which is not the case in the United States," the spokesman said.

Calling an extraordinary press conference to comment on a note delivered Friday in which the U. S. State Department made the charge that Americans were held at forced labor, the spokesman said that such charges were part of a campaign against Yugoslavia.

He admitted that some American naturalized citizens of German origin were being held preliminary to removal from the country and meantime were working as farm laborers.

"Americans are being used in an appropriate way for farm work and there is no comparison in that to what they did with our people during the war," the spokesman said. "We consider it more humane to assign appropriate work during detention than to leave them sitting in prison."

To the spokesman's statement that slave labor never existed in Yugoslavia, though it did in the United States, American Ambassador Richard C. Patterson, Jr., said at another press conference:

"I consider that slave labor has existed in Yugoslavia and exists today in its vilest form."

The Yugoslav Foreign Office spokesman said that some persons for whom the United States claimed American citizenship were being held as of German origin or as having given allegiance to Germany during the war.

"The Yugoslav Government is prepared to hand over to the Embassy any such volksdeutsche whom the American Embassy recognizes as American citizens and whom the American Embassy undertakes to send out of Yugoslavia immediately," the spokesman said.

It was absolutely untrue, he added, that the rights of American citizenship were not recognized or the right of Americans to leave Yugoslavia when they wanted to.

The spokesman said, however, that the Embassy when investigating claimants to American citizenship would not guarantee them citizenship and take them out of the country. Hence, he said, the Yugoslav Government could not permit those persons to leave concentration camps.

Patterson and Basil McGowan, in charge of Americans affected, repeated charges made in the United States note delivered Friday. They said that the embassy was refused the right to question persons held in concentration camps who claimed American citizenship. Further, they said, the Yugoslav government had not answered numerous questions asked in individual cases regarding what charges had been filed against persons held.

The foreign office spokesman,

Continued on Page 6, Column 3

IN OTHER PAGES

	Pages
Classified ads.	19-21
Comics.	22
Cross-word puzzle.	14
Editorial page.	8
Editorial features.	9
Elizabeth Woodward	14
Obituaries.	11
Radio programs.	15
Railroad schedules.	10
Society.	15
Sports.	18-19
Theater programs.	14
Women's page features.	14

City Prosperity Shown in Soaring Tax Digest

By HERMAN HANCOCK

Atlanta's tax digest soared to $405,080,740 for the first nine months of 1946, a figure $21,080,740 greater than for the corresponding period of 1945, and citizens enjoyed one of their greatest eras of prosperity, according to records in the City Tax Assessors' Office.

The total for three-quarters of 1946 is $11,226,740 more than the $393,854,000 recorded for the entire year 1945. Assessors Sid Tiller, Leo Sudderth and W. N. Blankenship assert the growing digest shows a healthy expansion of business and industry.

Tax digests mirror the economic condition of a community, and Atlanta assessors are enthusiastic about the future of the South's Gate City.

Personal properties, composed of inventories, automobiles, accounts receivable, machinery equipment and other similar holdings, reached an all-time high of $261,500,000 for nine months. This represents a gain of $18,080,740 over the personal property digest for the same period of 1945.

Assessors anticipate the 1946 collections rates will equal that of 1945 when 96.2 percent was paid in for the first three-quarters of the year, and collections reached the all-time record of 98.2 percent by the end of the year. Collection percentages for 1946 have not yet been figured, but estimates give an optimistic picture.

Realty values also showed a gain during the nine months. Values were listed as $261,500,000, a gain of $3,000,000 over the $258,500,000 recorded for the same period of 1945.

Scant hope was expressed that the 1946 figure will reach the all-time record for Atlanta values established in 1931 and listed at $424,000,000, but the 1945 digest at year's end carried properties valued at $292,854,000, showing a gain of $9,854,000 over the Oct. 1, 1945 total.

The 1946 City budget anticipates $5,634,090 from taxes. If even the assessments listed for the first nine months of the year were paid in full, municipal coffers would have $5,367,310 from this source, a figure only $266,780 short of anticipations for the entire year. This does not include any collections from the estimated $10,000,000 likely to be added to the digest in the remainder of the year.

While the municipality is in good fiscal condition, administration leaders have warned against unwise expenditures.

Council tomorrow is slated to vote another 10 percent pay hike for employes, costing the City approximately $428,000 annually, and Alderman Ed A. Gilliam, Finance Committee Chairman, has announced he will seek to add 50 additional policemen to the Police force at a cost of some $115,000 a year.

Additional collections will enable the City to expand services if they are not diverted for salaries or other use. If salaries continue to rise, few, if any, capital outlays can be made and City services cannot be expended materially.

An interesting feature of real estate assessments develops in a study of digests for 1931, the all-time record, and those of the first nine months of 1946. Realty values were listed at $304,000,000 in 1931, while they are only $261,500,000 for the 1946 period. This is a reduction of $42,500,000 in realty values since 1931 even though building permits authorizing construction of about $75,000,000 have been issued.

The figures indicate that City assessors have attempted to hold down realty assessments and have shifted towards other values to sustain digest totals.

Flour, Bread, Cereals Decontrol Considered

WASHINGTON, Oct. 20.—(AP)—The Government is considering removal of price ceilings from flour, bread, other bakery products and breakfast cereals within a day or so.

A high Agriculture Department official who asked that he not be quoted said Sunday the OPA and the Department had "just about come to the conclusion" that these products should be decontrolled.

However, present restrictions on the use of wheat will be continued for the time being, this official said. They include a prohibition against the use of wheat in making distilled spirits and limit the distribution of flour for domestic consumpton to 85 percent of the amount used a year ago.

These restrictions were imposed last Winter when grain supplies became short as a result of heavy shipments to famine areas abroad. With world food needs during the year ahead still not fully determined, the Government will retain the controls until it is certain that an export goal of 400,000,000 bushels can be met.

The Agriculture Department has petitions of the milling and bakery industries for decontrol of flour, semolina, farina, bread and bakery products. Under provisions of the OPA law, it must act Tuesday on the petition affecting bread and other bakery products. It has nearly two weeks to act on the flour petition.

The Department official said action decontrolling all these products may not be taken in connection with these petitions, but on the Government's own initiative, as the case with livestock and meats.

The official said the petitions themselves may be denied Monday but that the OPA and Agriculture Department jointly may issue formal decontrol orders later in the week.

A decontrol petition may be granted only if the affected commodity is plentiful. The official noted it cannot be said that wheat is available in ample supply in view of the world situation.

The tentative decision to lift ceilings on wheat products was said to be based on the facts that (1) wheat is free of ceilings, (2) shortening, one of the major materials used in bread and bakery products, was freed on controls last week, and (3) President Truman last week directed the OPA and Agriculture Department to speed up the decontrol program.

Despite the Government's intention to hang on to rent controls, the National Association of Real Estate Boards said in a statement that a campaign to abolish them will be renewed.

New life for a couple of dying sugar ration stamps was proposed by Rep. Jenkins, Republican, Ohio, chairman of the Republican Congresional food study committee. His statement announced he has asked OPA to extend indefinitely spare stamps 9 and 10, due to expire Oct. 31. He noted many housewives in the East had not been able to find the sugar.

An OPA official said he knows of no decision on extension.

State Troopers Take Stump For Safe Driving

In an effort to reduce the heavy toll of highway accidents and fatalities throughout the State, uniformed troopers and officers of the Georgia Highway Patrol are voluntarily serving as speakers to carry the safe driving program of the State Highway Safety Committee into every Georgia urban and rural community, according to Maj. William E. Spence, Director of the Department of Public Safety.

The program, undertaken at the request of Gov. Arnall, calls for speakers to "talk up" highway safety and explain the rules of careful driving to schools, church and civic groups and community meetings. And, since its inauguration Oct. 1, requests for speakers have shown a steady increase.

Since the men act as speakers in addition to their regular duties, Maj. Spence has asked that requests for any speaker be made well in advance of the date for which he is desired. Sgt. R. M. Cansler, of Atlanta, is co-ordinator of the educational portion of the Safety Drive.

Roofs—Any Type
EXPERTLY TAILORED
TIP-TOP ROOFERS
"When You Hear Drip, Drop, Call Tip-Top"
JA. 3039 221 MARIETTA

Helen Douglas Mankin says—

Unless we go to the polls and vote, we have only ourselves to blame when our Government falls into unworthy hands.

Tune in WGST Monday, 9:15 A. M.

Realty Boards To Push Fight for Rent Boosts

WASHINGTON, Oct. 20—(UP) The National Association of Real Estate Boards served notice Sunday night that it will continue its campaign for a 15 percent boost in rents despite Price Administrator Paul Porter's decision to keep them at present levels.

It reiterated its stand that controls must be taken off rents "in view of the impending rapid decontrol on almost all other commodities," and said that retention of controls would add to the housing shortage by creating "a powerful new obstacle" to residential construction.

Constitution Staff Photo—Edna Weston

ERASMUS HELM
Difference Obvious

PAY IS BETTER

Teacher Becomes Carpenter

By CELESTINE SIBLEY

Teaching psychology in an ivy-covered college is a fine scholarly calling—but carpentry pays better.

That's why Erasmus Helm, A.B., Columbia University, came to Atlanta armed with hammer, saw, spirit level, crowbar and his A. F. of L. card in the Carpenters Union.

Helm, a native of Warrenton, Va., and a teacher by inclination, has been a carpenter for five years simply because he believes a man should be paid for his work—and teaching is a notoriously poorly paid profession.

"I served as an assistant at New York University, in the elementary psychology department," the elderly gray-haired carpenter reported, "and I've done considerable teaching in elementary and junior high schools but the pay is a little discouraging."

Helm, stopping in Atlanta at the Marion hotel, and hoping to get in touch with a country family who could use a tutor to enable him to teach and write, recently came from Washington where he was paid $15.40 a day as a carpenter. The project engaging his attention there was the reconstruction of the Hollyridge, N. C., housing project, which was razed and removed wall by wall to the nation's capital.

"Since I've been in Atlanta I've investigated and found that a substitute teacher makes from $6.13 to $6.53 a day—and I might add there's no comparison between the requirements of the two professions. I spent $1,000 in fees alone at Columbia—and I picked up carpentry helping the laborers on my grandfather's estate in Fauquier County, Virginia."

Court Workers Freed From Merit System

How many employes of Fulton County, under Civil Service will be affected by the Supreme Court decision in the case of the Civil Service Board versus Mrs. Mabel McNeill, County Treasurer, will depend on the outcome of the request of County Attorney, Harold Sheats for a rehearing on the case.

Sheats said the decision definitely eliminated employes of the County's Adult Probation Office and the Civil Court of Fulton County from the Merit System, but expressed belief employes of the Civil Court of Fulton County and of the Tax Assessors remain in it. He was doubtful about the status of employes of the Juvenile Court.

However, a judge of the Civil Court, said he believed the decision took the estimated 40 employes of his Court out of Civil Service, while others said the whole Merit System act was repealed because of a conflict between provisions of the new Constitution, pointing to the contention of Attorney William G. Grant in the original suit on which the Probation Office suit was based and which reads as follows:

"The Constitutional amendment of 1939 providing for a Merit System for Fulton County employes was repealed by the new Constitution and, therefore, is no longer a part of the constitutional law of the State. Section 10, of Article VII of the new Constitution provided that all local amendments be preserved. However, in Section six of Article XI it is expressly provided that all County tribunals shall be uniform throughout the State, and of the same name, jurisdiction and remedies, except in three specific instances, none of which have to do with Civil Service. The clear and unmistakable language of the latter article is in direct conflict with the general language of the former which seeks to preserve all local amendments. Both cannot stand. And though both are parts of the same instrument, under well-recognized principles of law, the express provisions of Article XI must prevail."

The opposite view was taken by Standish Thompson, attorney for the Tax Assessors, who contends that all Constitutional provisions are "of equal force and effect."

IT WAS WACKY WHILE IT LASTED

For Want of Just Few Meat Balls Ingenious Public Turns Screwball

By CARL HODGE

NEW YORK, Oct. 20—(AP)—The meat shortage is over (they say) now—but it was wacky while it lasted.

The politicians blamed the Great Meat Drought on each other and the lady next door blamed it on the butcher. Butcher Johnny Kline of Chicago retaliated on women in general . . . his wife in particular . . . wouldn't sell her any meat . . . promptly was divorced.

In Brooklyn a lady standing in line at a butcher shop that gave priority to mothers-to-be hastily retreated when a pillow fell from beneath her coat . . . A Philadelphia woman conked a leg of lamb on the head of a gent who had grabbed for it, too.

Thieves took $10,000 out of the safe at Leonard's Market, Chester, N. Y., but . . . the dopes . . . passed up the steaks and roasts . . . and in Russellville, Ark., Elmer Henderson's calf swallowed a wallet containing $80 . . . and soon was helping relieve the beef shortage.

Henry Cohen, who runs the City Market in Superior, Wis., advertised: "Bear meat wanted!" A few dawns later a 330-pound bruin was shot as it waddled down Tower Ave. toward Henry's store.

In New Jersey, a Trenton butcher sold by appointment only, and business boomed at Newark's Whirlaway market which sells horse meat . . . filly mignon, that is.

A-bird-in-the-pan-is-worth-two-in-the-etc. department: The folks on Wilder St., Aurora, Ill., dined on a drove of dizzy ducks which forgot to duck for the Aurora power lines . . . Floyd Wasson, Bonner Springs, Kans., enjoyed the pleasant pheasant which crashed into his house.

Somebody listened in when Ray Anthony ordered meat via phone in Bellingham, Wash. . . . and beat him to it . . . Helen Temple wangled a precious pound of sausage out of her Chicago butcher. When it slipped from her car seat, she grabbed it with both hands . . . and crashed into a lamppost.

A New York restaurant man, tired of no-meat, jumped into the East River . . . was fished out a little waterlogged . . . still tired of no-meat.

One man's meat (Buffalo) wasn't another man's poison in Minneapolis where people paid $2 a pound for it . . . One Mr. R. Marlin Perkins, of Chicago, went right on eating his favorite dishes: stuffed crow, fried snake . . . and Seattle's Edwin Butters (no relation to the $1-a-pound item of the same name) proposed eating reindeer meat.

halfway between the fourth vertebra and the sacroiliac.

Mink carriage boots at $496 are rather common but still "fun," and fur bath robes have simply supplanted the old flannel number.

GILDED 'UNDERTHINGS'

Gold-edged underwear is both new and practical. The gold yarn, non-tarnishable, from which these unmentionables are woven, has just been perfected in time for the Christmas trade.

Strapless, golden bathing suits, that make Milady look like a sleek mermaid in the middle, at $89.50 each are already being snapped up by the half-dozen by the Palm Beach trade, which will be off to Florida with the first snowfall.

A raincoat, with this golden thread woven through it, will keep any gal weather-worthy for a mere $125.

And one of the town's most glittering actresses has just ordered an uptown jeweler to embroider some cute little ol' diamonds, rubies and emeralds into the clocks on her sox.

GOLD-FRAMED GLASSES

No department of Milady's life is unaffected by these wonderful, lush, boom-time days. Horn or plastic rimmed glasses are laughably old hat. The newest day-time glasses have frames of yellow gold, wider and heavier than the old horn handles on Harold Lloyd's cheaters. It is fashionable to look like the facade of an old Pierce Arrow. (Of course, by night, the cheaters are framed in diamonds. But Natch!)

All of this stuff is known as "high style" and I think I know why. Honestly, all it takes to be best dressed this winter is money. And pooh for that old green-backed stuff. It's peanuts.

Corrupt Practices Act Needs Sharper Teeth, Probers Find

WASHINGTON, Oct. 20—(AP)—Some national organizations engaged in political activity are "evading the principles" of the Corrupt Practices Act, Chairman Priest, Democrat, Tennessee, of the House Campaign Expenditures Committee declared Sunday, and sharper teeth will be sought for the law.

Priest said technically there were no actual violations. But he told newsmen that because of "loopholes," some groups "are not complying with it as Congress intended." He declined to identify them.

Accordingly, he said, Committee members are studying material and testimony received during last week's hearings with the idea of making recommendations for revamping the law. It requires political groups and Congressional candidates to list contributions and campaign expenditures and otherwise governs election activity.

The committee members quizzed officials of six organizations but Priest said they were unable to get all the information they wanted because the law is written too loosely in some sections.

He added that some method will have to be devised to give Congressional committees wider scope in investigations, but he did not know just what would be urged.

The organizations heard at the hearings included the National Citizens' Political Action Committee, the CIO-PAC, the AFL, the Brotherhood of Railroad Trainmen, the National Association of Manufacturers and American Action, Inc.

Priest reported that although he was not fully satisfied with results of the hearings, he wanted to emphasize the committee did not find any evidence of outright law violations.

The group has not scheduled any further hearings but wants to study closely additional data which has been requested from some of the organizations.

In this category, Priest said, are figures regarding expenditures and contributions from the two PAC groups and added details from American Action about its sponsors and what Congressmen it intends to oppose or support in the Nov. 5 elections.

American Action was incorporated last January with the announced purpose of opposing candidates espousing un-American or Communist ideals.

City Handling Of Offset Job Said Legal

Ald. Ed A. Gilliam, Chairman of City Council's Finance and Public Works Committees, will confer again today with Asst. City Atty. J. Charlie Murphy regarding the ability of the City Construction Department to eliminate the offset at the intersection of Central Avenue and Ivy Street with Decatur Street.

Gilliam's decision came Saturday after it developed that a misunderstanding of questions posed by the proposal had earlier resulted in an adverse opinion from the attorney's office.

Mayor Hartsfield had insisted bids by private contractors be rejected and the city do the work after the $24,850 low bid of the MacDougald Construction Company far exceeded the estimate.

City Construction Chief Clarke Donaldson had informed Hartsfield he would undertake the work if he could be assured red tape in employments and salary ranges could be cut with Civil Service and the stage set for Donaldson to proceed.

At the Public Works Committee session Thursday, Gilliam quoted Murphy to the effect that Donaldson could not hire the needed workers and pay them wages exceeding those provided for permanent City employes.

Murphy said he either misunderstood the question or his opinion was misconstrued.

He emphasized the Construction Division can employ the needed laborers and mechanics on a temporary basis and can pay the prevailing wage scale, which is in excess of monthly rates paid permanent City workers performing similar services.

RHEUMATISM YIELDS TO DRUGLESS METHOD OF TREATMENT

Excelsior Springs, Mo., Oct. 20.—So successful has a comparatively new, drugless method proven for treating rheumatism and arthritis that an amazing new book will be sent free to any reader of this paper who will write for it.

This book entitled, "Rheumatism," fully explains why drugs and medicines give only temporary relief and fail to remove the causes of the trouble.

The Ball Clinic, Excelsior Springs, Mo., has perfected a system of drugless treatment for rheumatism and arthritis combined with the world famous mineral waters and baths. This new method of treatment is fully described in the book and tells how it may be possible for you to find freedom from rheumatism.

You incur no obligation in sending for this instructive book. It may be the means of saving you years of untold misery. For writing promptly, the company will also include a free copy of the book entitled, "Good Health, Life's Greatest Blessing." Address your letter to The Ball Clinic, Dept. 121, Excelsior Springs, Mo., but be sure to write today.

BLACK DRESS FOR BACKGROUND

Slick Chick's Mark, Diamond Necklace

Inez Robb, International News Services' globe-trotting woman reporter, spent this Spring in Germany, the Summer in South America, and early Autumn in the American Midwest. Now back in New York, her eyes still are popping—not at Berlin's ruins, nor at the abundance of South American steaks, nor even at the lush beauty of the American countryside. Instead, she finds herself agape at New York City's spending mania. She tells of it, herewith, with tongue in typewriter.

By INEZ ROBB

NEW YORK, Oct. 20—(INS)—Never before in the history of La Mode or the Haute Couture has it been so simple for a best-dressed woman to get and stay that way.

With a simple black dress and a diamond necklace, Milady can hold up her head in any segment of New York society, cafe, cafeteria or a la carte, during the current season.

Not only can a slick chick hold up her head in this parlay, but does. I counted 23 diamond necklaces (or reasonable facsimiles thereof) nestling between black dresses and blonde tresses at a single super club Saturday night.

This is sufficient to establish a trend and denote the simple black dress and diamond necklace as the two required items in baby's wardrobe this season.

'UTILITY' NECKLACE

The dress need not cost a penny more than $275, always providing a girl is willing to shop around in the bargain basements. Jewelers have also simplified the glitter problem with something modestly advertised as "a basic diamond necklace" for only $50,000.

This utility or general purpose diamond necklace, for the woman who only has one, can be worn with everything from a black tailleur to a ball gown. Ah, yes, the diamond necklace with a suit, the suit in which one does the family marketing or goes to little luncheons at the corner coffee pot, is quite derigueur at the moment.

The basic diamond necklace, like the basic dress, can be worn in more ways than one. It can be worn in the hair as a bandeau (although that will undeniably leave the neck cold), as a chatelaine chain on a suit, to liven up a dull hat, or even to strap up a sprained wrist in an emergency. As you can plainly see, it isn't just $50,000 invested in a one-shot gimmick.

From the general tone of current first nights, big private dinners and night club dazzle, it is apparent that the New York Winter season will be as rich as a Rosie the Riveter's dream. Money is obviously for peasants. The better people collect it only to throw it away in a manner to teach the drunken sailor, now a member of Alcoholics Anonymous, a whole bag of new tricks.

If I am under the impression that there are no poor left in this slap-happy, dollar-daffy city, it is no fault of mine. Friday, on Fourteenth Street, the poor man's Fifth Avenue (well, it once was), I passed a famous bargain store which has always specialized in grab-bag items for the working girl, her sisters and her cousins and her aunts.

The specialties advertised in the windows of this shop included two Winter coats, trimmed with varying minimums of leopard fur, and priced respectively at $202 and $208.

TIMES CHANGE

I gather that Heaven does not need to protect the working girl in this year of grace, since a third coat, innocent of fur, in this same display, was tagged at $99.50 Five years ago a hundred-dollar bill in this particular store would have bought a genuine, hand-raised, revulcanized mink.

Among the odds and ends the best-dressed woman can cram into her $350 genuine imported alligator handbag this season is a 14-carat gold cover, with diamond clasp, for her checkbook. (And the beauty of it is, she can always hock it if she runs out of checks.)

White mink coats, so rare a few seasons ago, are something to run the vacuum in this Winter. Chinchilla is a good buy at $12,000 for a coat terminating

COTTON TRUCKS $36
New Orleans pattern, rubber tired
BARREL TRUCKS $39.95
"Sabin" one-man type
"Escort" APPLIANCE TRUCKS $32.95
Caster, Platform and Lift Trucks all with Rubber Tires.
John W. and Wm. H. Carlson
Specialists in Caster Trucks and Conveyors.
10 North Ave., N. W. AT. 3969

Gas on Stomach
Relieved in 5 minutes or double your money back
When excess stomach acid causes painful, suffocating gas, sour stomach and heartburn, doctors usually prescribe the fastest-acting medicines known for symptomatic relief—medicines like those in Bell-ans Tablets. No laxative. Bell-ans brings comfort in a jiffy or return bottle to us for double money back. 25¢.

"Nudge" Your Lazy Bile Tonight!
Follow Noted Ohio Doctor's Advice To Relieve CONSTIPATION!
If bile doesn't flow freely *every day* from your gall bladder into your intestines—constipation with its headaches and that "half-alive" feeling often result. So pep up your lazy bile secretion and see how much better you should feel! Just try Dr. Edwards' Olive Tablets, used so successfully for years by Dr. F. M. Edwards for his patients with constipation and sluggish bile.
Olive Tablets, being *purely vegetable* are wonderful! They not only stimulate bile flow to help digest fatty foods but *also* help keep you regular. 15¢, 30¢. Follow label directions. All drugstores.

A MODERN NEW PLANT!
...Spacious New Branches

PARTIAL VIEW—MAIN PLANT AND OFFICE OF PARKER'S SNO-WHITE LAUNDRY
Atlanta's Best Facilities—Atlanta's Finest Laundry and Dry Cleaning
GIVE OUR EXCLUSIVE NU-TEX DRY CLEANING A TRIAL!
INVISIBLE MARKING—NO UGLY BLACK MARKS ON ANY PIECE
GOOD WORKING CONDITIONS MEAN GOOD SERVICE
Employees of Parker's Sno-White Laundry are conscientious and experienced . . . contented at their jobs. Fluorescent lights, the best equipment, rest periods, vacations with pay and a number of other employee benefits are provided. Such working conditions make for pride in work well done . . . another reason why we consistently maintain HIGHEST laundry and dry cleaning standards.
3 TO 5 DAY SERVICE
(BY REQUEST WE WILL GIVE EVEN FASTER SERVICE ON DRY CLEANING!)
STOP AT THE SIGN OF THE SNO-MAN FOR FINER, FASTER SERVICE!
PARKER'S Snowhite LAUNDRY
• ATLANTA • BIRMINGHAM • MACON • MONTGOMERY
CALL JA. 3636 IN ATLANTA

For brighter Parties
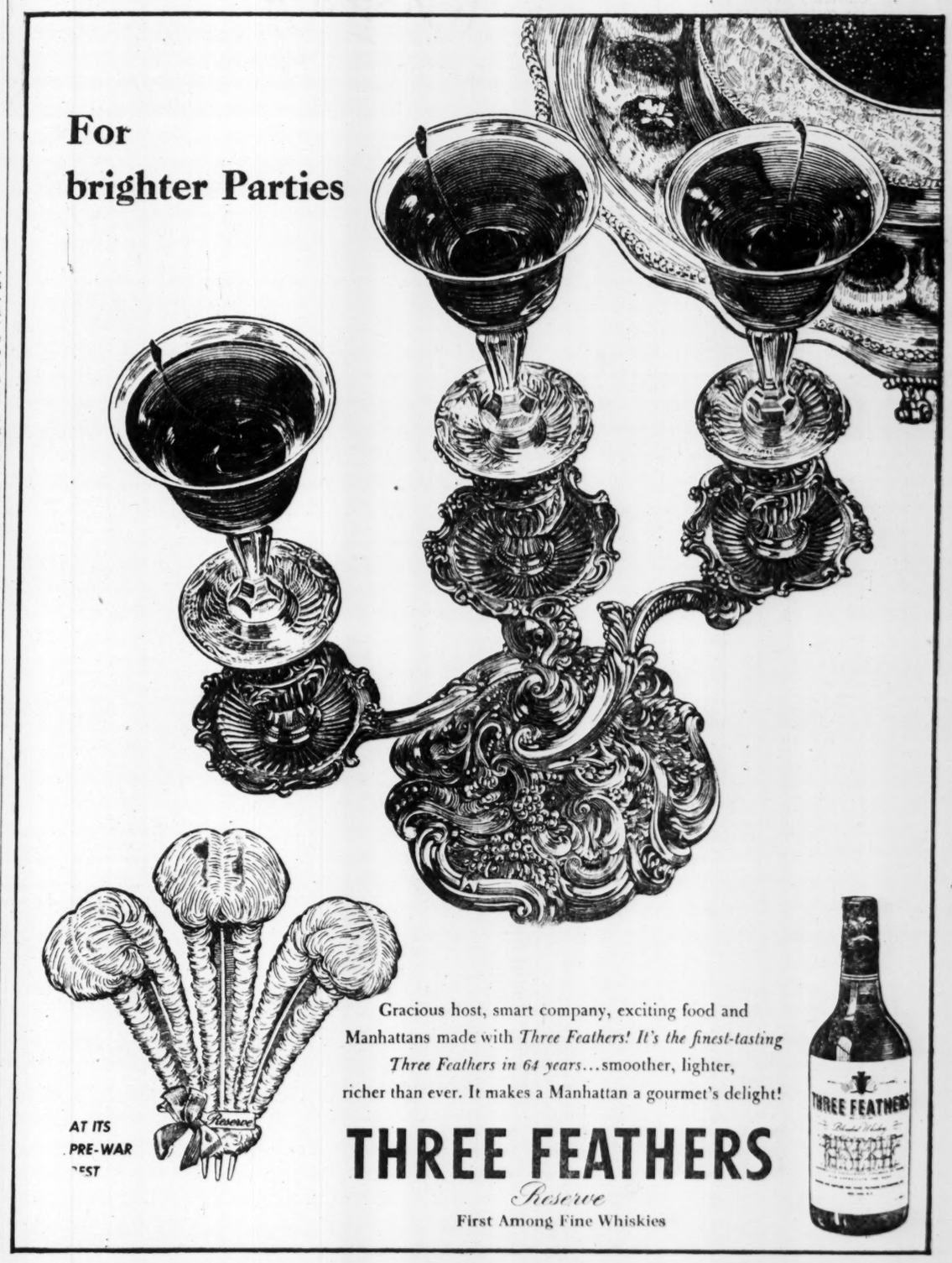

AT ITS PRE-WAR BEST
Gracious host, smart company, exciting food and Manhattans made with *Three Feathers! It's the finest-tasting Three Feathers in 64 years*...smoother, lighter, richer than ever. It makes a Manhattan a gourmet's delight!
THREE FEATHERS
Reserve
First Among Fine Whiskies

UNCOMPULSORY

Worship Call Draws Crowd At School

By ANN WOOD

The services are not compulsory, but when the call to worship sounds on alternate Fridays at Druid Hills High School, the entire student body hurries to the auditorium.

While most public schools have discarded the use of devotionals because of the diversity of religions among the students, Druid Hills youngsters take advantage of the same situation and plan and produce inter-faith worship services.

The request for devotionals came from the students themselves. So Student Council turned the project over to the Try-Hi-Y, who appointed an inter-faith committee.

Ann Driskell and Caronelle Smith, Methodists, head the committee. Serving with them are Michael Kirsch, Catholic; Billy Smith, Baptist; Merita Phillips, Presbyterian; Joanne Church, Christian Scientist; Betty Jane Foster, Episcopal; Cecile Rosenson and Donald Mendel, Jewish.

Sometimes the students present the programs themselves, and other times they call in outside speakers representing the various faiths.

The last speaker was the Rev. John Brokhoff, Pastor of the Lutheran Church of the Redeemer, and the next will be Rabbi David Marx.

Students lead the services, give the invocation, introduce the speakers and give the benediction. There is always student-furnished music by the Glee Club or the mixed chorus.

The PTA has purchased hymn books so group singing can be used.

"At first the services were very informal," says Chairman Ann Driskell. "Everybody clomped in and sat down and started talking until the speaker got up. But now we have a real worship service. We asked them to make the aisle a 'path of silence,' and we've really gotten co-operation. The students wanted the services, and now they enjoy them."

Hospital Act Parley Topic Here Friday

Dr. T. F. Abercrombie, Director of the Department of Public Health, and other State health leaders will make the first public explanation of the provisions of the new Federal Hospital Construction Act Friday at an all-day conference at the Biltmore Hotel under the auspices of the Atlanta Branch, American Association of University Women.

Mrs. Francis C. Beebee, President of the University Women, said Saturday the conference had been called because so many requests for information on the provisions of the Act have come to the Social Studies Committee of the AAUM.

John E. Ransom, Hospital Consultant of the State Department of Public Health, will discuss the provision of the Hill-Burton Act and will explain the statewide hospital construction plan which the State Department is now framing.

Other speakers will include Dr. Rufus F. Payne, Superintendent of Battey State Hospital; Dr. C. D. Bowdoin, Special Consultant from the United States Public Health Service; and Dr. Guy G. Lunsford, Deputy Director of the State Department of Public Health. Dr. Abercrombie will answer questions from the floor.

The meeting will open at 10:30 a. m. A luncheon meeting will present a forum on medical insurance presided over by John A. Griffin, Assistant to the President of Emory University.

Dr. C. W. Roberts will discuss the Blue Cross Plan of medical insurance and Dr. B. T. Beasley will speak in behalf of the need for a plan of Federal Health Insurance.

The public is invited to the luncheon meeting, but tickets must be obtained in advance from Mrs. Charles F. Von Herrmann, 585 Hardendorff Ave., N. E.

Committee members who have planned the health forums include Dr. Guion G. Johnson, Executive Secretary, Georgia Conference on Social Welfare, Chairman; Mrs. W. C. Burns, Mrs. DeWitt Gunsolus, Mrs. Stephen C. Hale, Mrs. Frank J. Henry and Mrs. Alan L. Ritter.

Radio Program

Miss Neely Hankinson, of College Park, will be one of three music students to participate in a Converse College broadcast over station WORD at Spartanburg, S. C., at 9 o'clock tonight. Miss Hankinson, daughter of Maj. and Mrs. F. E. Hankinson, 511 South Washington St., is a sophomore voice major in the Converse School of Music.

YMCA To Hear Ex-POW

Horace Wood, President of the Atlanta Barb Wire Club, an organization composed of former prisoners of war, will speak at the YMCA men's weekly luncheon meeting at 12:15 p. m. tomorrow at the YCMA here. Wood, a wearer of the Purple Heart with three clusters, was a prisoner of the Germans for five months. His subject will be "Behind Barbed Wire in Germany."

ELASTIC HOSE
For Varicose Veins
And swollen limbs. All styles, all well known makes. Smooth, comfortable, cool, long wearing and washable.

Jacobs Pharmacy Co., Inc.
Broad and Alabama Sts.

Passenger's Action Stops Rolling Bus

Grabbing the steering wheel of a stalled and driverless bus which began rolling backwards down a Northside Drive hill, Arthur Clark, passenger, of Bankhead Avenue, N. W., brought the bus under control in time to avert a serious accident.

Two people were injured as Clark guided the bus into an embankment at the side of the road—Mrs. Clara Hulsey and her son, Horace, 9, of 1039 Seaboard Ave., N. W. Both were treated at a local hospital, according to a police report.

Fulton County Patrolmen H. B. Durett and R. H. Kerr said the bus, from North Carolina, stalled on the hill at Trabert Street, and Northside Drive. The driver, F. L. Wellenhaupt, 29, of Canton, parked the bus on the hillside, and left to call a garage, they said, when the vehicle began rolling backwards.

Moscow Reports Korean Revolt

LONDON, Oct. 18—(UP)—Radio Moscow reported Sunday that thousands of striking workers in the American zone of Korea staged armed revolt against American troops and that there were "a great number" killed or wounded on both sides.

The broadcast quoted radio reports from Seoul in the American zone that "violent" battles broke out when police and troops used force in attempting to arrest strikers.

Radio Moscow said Lt. Gen. John R. Hodge, commander of American forces in Korea, "openly urged the people to exterminate elements who organize strikes and provoke discontentment."

The broadcast said 500,000 strikers in the town of Inchen "arrested" local officials, sacked the post office and bank and burned costly country homes. In Kensi province, the strike has been turned into an armed insurrection, with more than 100,000 taking part, the radio reported.

Bomb Blasts House; Laid To Labor Row

City police are investigating the fifth outbreak of violence within a week as the result of what is described as an attempt to organize workers at an Atlanta manufacturing plant.

Patrolmen R. C. Pendley and B. G. Holland said a fragmentation hand grenade, similar to those used by the Army, was thrown against the home of Roosevelt Barnes, Negro, of 578 Irwin St., N. E., at midnight Saturday.

The bomb exploded shattering windows and shaking up Barnes, his wife, three small children and aged mother-in-law.

Barnes, a warehouse employe of the manufacturing concern, reported seeing a late-model auto speed away immediately after the bomb exploded. He was quoted by police as saying he fired several shots at the car.

A short time later, William Brown, Negro, of 352 Ashby St., S. W., told police several shots were fired into his house from a passing auto.

The first instance of violence was reported Tuesday night when the Rev. C. M. Cobb, Negro minister, of 696 Angier Ave., N. E., was awakened to find his home and automobile burning. Cobb told officers four nonstriking employes of the plant boarded at his home.

Wednesday night, Bertha Usher, Negro, of 256 Mayson Ave., N. E., another plant employe, told police a barrage of bricks was hurled through the windows of her home.

Isadore Stewart, Negro, of Gartrell Street, still another employe, said his frontyard was set afire Wednesday and a homemade bomb tossed from an automobile Friday night landed on his front steps and severely damaged his home.

Plant officials point out that no strike is in progress and city police, themselves members of an AFL affiliate union, report that the trouble presumably is an outgrowth of an attempt to organize the workers.

APPARENT LEAP TO DEATH UNDER TRAIN FAILS WHEN WOMAN CHANGES MIND

CHICAGO, Oct. 20—(AP)—An attractive, well-dressed young woman threw herself in front of a speeding Illinois Central electric suburban train Saturday night but changed her mind in the midst of the apparent suicide attempt, flattened her body between the rails and escaped alive.

She suffered only apparent bruises, but her soldier companion, who watched the train pass completely over her, fainted.

Both fled without giving their names after gasping witnesses revived the soldier with a glass of water.

Clarence E. Shadow, a baggageman who witnessed the leap from the platform of a South Side station, told Woodlawn police of the incident.

3 Atlantans Killed In Homicide Series

A white man and two Negro men lost their lives Saturday night in a series of homicides during the weekend.

W. B. Cagle, of 508 Crew St., S. W., died at Grady Hospital from a severed jugular vein, cut in a scuffle at a Forsyth Street Hotel, according to Detectives W. M. Holland and J. E. Helms, who have charged W. S. Cain, 56, a resident of the hotel, with suspicion of murder in connection with Cagle's death.

"Boy" Carter, Negro, of a Decatur Street address, also died at Grady, after having been stabbed in the stomach with a pen-knife, according to Detectives Helms and Holland.

Carter was found lying in the yard in back of the house of Martha Hampton, Negro, of 165 Gilmer St., S. E., and police said he had been stabbed after an argument with the Hampton woman and another Negro, Louise Roseberry, 38, both of whom were charged with suspicion of murder, Helms and Holland stated.

James Gilmore, 32-year-old Negro, of 500 Decatur St., S. E., was instantly killed when struck in the head by a blast from a shotgun while visiting Hubert Jones, 26, a friend.

Jones, who was charged with suspicion of murder, told Radio Patrolmen Roy Ethridge and N. A. Chastain that he pointed the gun at Gilmore, thinking it was unloaded, and that it suddenly went off.

Britain World Policy To Be Aired by Bevin

LONDON, Oct. 20—(AP)—Foreign Secretary Ernest Bevin drafted Sunday a new pronouncement of British policy which he will deliver Tuesday at the opening of a two-day Commons debate on foreign affairs.

Qualified sources said Bevin probably would set forth the British position concerning Germany, discuss Greece and the Russian demands on Turkey for joint control of the Dardanelles, and assess results of the Peace Conference.

He also is expected to reply forthrightly to Soviet Foreign Minister V. M. Molotov's final address at the Paris Conference, in which the Russian accused Britain and the United States of exerting pressure on smaller countries to oppose the "democratic aims" of the Slav nations. The Foreign Secretary also may discuss the Palestine situation.

Path Clear, Guard Starts Taking Shape

WASHINGTON, Oct. 20—(AP)—Postwar National Guard now is ready to take shape, the War Department disclosed Sunday, after difficulties which have taxed schedules for setting up the reorganized "minute man" force.

As initial steps toward reating a first line force of 682,000, largely World War II veterans, the War Department has:

1. Granted federal recognition after military inspections to nearly 100 units. Included are headquarters of several infantry divisions and of a dozen fighter squadrons of the Air National Guard.

2. Approved the appointments by the states of a number of division commanders and other major and brigadier generals, all combat veterans.

About 7,000 units altogether are to be formed when the National Guard reaches its full stature of two and one-half times its pre-Pearl Harbor size. Even in skeleton form, none of the 27 contemplated divisions, two of them armored divisions, is expected to be ready for field training before next Summer.

Maj. Gen. Butler B. Miltonberger, chief of the National Guard Bureau, told a reporter he found on a nationwide series of inspection trips that the Guard is making "tremendous strides" but acknowledged that recruiting is "spotty" although on the upgrade.

Negotiations for flying fields and other facilities for the Air National Guard have been unexpectedly protracted. In some cities there have been difficulties over the use of armories.

He reported, however, that the $110,000,000 provided by Congress for organization and pay in the current year has been largely untouched by the economy axe and that the Guard now is "a going concern."

"Recruiting is definitely picking up," he said. "Former GIs have had a chance to look around and are beginning to turn again to the military life and associations they enjoyed in wartime."

Griffin Student Council

GRIFFIN, Oct. 20—Raymond Sheppard has been elected President of the newly organized Student Council at Griffin High School.

DENTIST
DR. I. G. LOCKETT
113½ Alabama St.
Hours: 8 to 6
WA. 1612

PROMPT SERVICE ON
WATCH REPAIRING
2 to 10 DAYS
THE COST IS MODERATE
ALL WORK GUARANTEED
★ ★ ★ ★ ★ ★
GIVE YOUR WATCH THE BEST"
Bring It to Bennett's
Claude S. Bennett INC.
DIAMOND MERCHANTS
The Peachtree Jeweler
207 PEACHTREE ATLANTA

Davison's Housewares Make Happy Homemakers

Do you like your work short and your leisure long? Who doesn't? We know how many bothersome chores make up your busy day, and we have household aids to make each one easier. Come into Davison's Housewares Department and see how simple it is to lighten your housework.

PURITAN DRY RUG SHAMPOO is easy to use . . . and so safe! Will not cause fading, discolor light rugs nor loosen the twist. Just sprinkle it on, brush it in, leave a little while, and vacuum it off. 89c

PURITAN SUPER-POWERFUL ROACH SPRAY contains chemicals found by extensive research to be highly toxic to roaches. To kill these pests, spray liberally all cracks, crevices and keyholes. 98c qt.

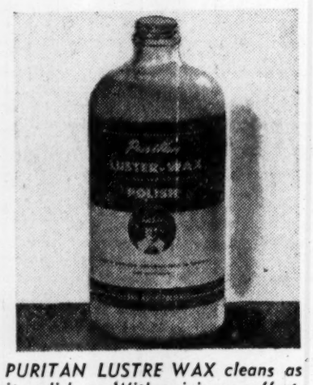

PURITAN LUSTRE WAX cleans as it polishes. With minimum effort, you can restore original lustre and beauty to your furnishings or woodwork, leave it glowing with a protective satin finish. 49c pt., 79c qt.

PURITAN DRIER OUTER is your safeguard against mold, mildew, rust. Place it in your closet, basement or any place where there is dampness. Remove top, let it soak up the moisture. Closet size. 69c

Davison's Housewares, Fourth Floor

DAVISON'S

DAVISON'S

ORIENTAL ART

From out of the East . . . exotic, fascinating . . . come these Oriental pieces you have been waiting for during the war years. Fine old ancestral scrolls and panels. Signed Hovsep Pushman prints, of which only limited quantities are made. Tiny Chinese figures on rice paper. Enchanting prints taken from ancient Persian legends. See the rich beauty of cherry red velvet mats, handsome hand-carved Chinese wood frames, carved leaf gold frames exquisitely designed and hand-rubbed to pick up subtle Oriental colors.

Top to bottom:
Chinese scrolls unframed, $35 to $50

Oriental figure framed in jade green mat with natural bamboo, $25

"Mystery of Life" by Hovsep Pushman, signed. Frame hand-rubbed to pick up tones in print. $150

Davison's Pictures, Fourth Floor

Davison's Home Floors for Gracious Living

WOULD LINK HISTORICAL SPOTS

Four-State Group Is Advocated To Boost Regional Tourist Trade

By JOHN COURIC,
Constitution Staff Writer.

COLUMBIA, S. C., Oct. 19—Formation of an association composed of Georgia, the Carolinas and Tennessee in order to promote a regional tourist industry is advocated by R. M. Cooper, director of the South Carolina Research Planning and Development Board.

The group, if organized, could publicize the entire region as a mecca for tourists by scheduling routes through the four states and linking the historical points and recreational areas, Cooper explained.

Such an association, he declared, would give additional impetus to the campaign to attract North and Southbound tourists, inviting them to stop in these states.

The Great Smoky Mountains and many other natural attractions of this section are not limited to one state, the South Carolina tourist expert added, and a co-operative organization would be able to publicize them better.

Plans for the organization are in the embryonic stage, Cooper said, if formed, the association should have headquarters in some metropolitan area. He suggested the possibility of setting up an office in Radio City, New York.

Meanwhile, South Carolina is carrying on its work of promoting its own recreational and travel attractions, which, according to estimates, brought between $50,000,000 and $75,000,000 into the State last year.

The Palmetto State allocated $41,000 to promote tourist and industrial development within its borders last year. Approximately one-sixth of this was spent on tourist advertising, including national magazines and newspapers.

Editor's Note: Georgia has awakened to the money the tourist industry can bring the State. Throughout the State, citizens are preparing their towns to attract the visitors with vacation money to spend. This is the first of a series of articles showing how Georgia's sister States have made a big industry out of tourist trade.

Cooper also is seeking to list approved homes in each county of his State where visitors may spend a quiet vacation. The homes should offer one room and bath to travelers and contain all modern facilities, he said.

"An amazing number of people write us each year asking where they can rent a room where they can take life easy and go hunting and fishing," Cooper said. "They aren't interested in hotels, boarding houses or tourist camps," he explained, adding that these travelers wish solitude and quiet.

If a group of these homes could be organized, South Carolina could bring at least 5,000 more hunters and fishermen into the State every year, he declared.

Even with the present promotion organization and existing facilities, South Carolina expects next year to increase greatly its revenue obtained through tourist expenditures, Cooper disclosed, explaining that his State emphasizes tourist development on a year-around basis rather than on a seasonal plan.

GRIN AND BEAR IT — By Lichty

"We're renting our spare room—The way I look at it, a fellow can choose his tenants but he can't pick his relatives!"

Rising Prices Prod CIO Auto Union Into Demand for Wage Increases

CLEVELAND, Oct. 20—(AP)—The CIO United Automobile Workers will demand "substantial wage adjustments" from all employers whose union contracts have wage reopening clauses, the Union's International Executive Board decided here Sunday.

The Board said in a wage-policy statement that "it is the intention of the Union to make every effort across the bargaining table with management to arrive at an agreement on a wage increase adequate to meet the needs of the workers."

"The unholy alliance between big business and its political henchmen in Congress has finally achieved the purpose of complete destruction of effective control of the cost of living," the Board statement said. "Under these circumstances we have but one clear course — to demand a wage increase, that will provide workers and their families with a decent standard of living."

The Board demanded that the Government "take immediate steps to stop hoarding and speculation in scarce materials, and, if necessary, operate idle plants to break these bottlenecks and relieve shortages which are seriously delaying full production and full employment."

The Union statement maintained that "even at the present low level of production a substantial increase in wages can be paid without any increase in prices of automobiles or replacement parts.

"Car prices are already out of the reach of millions of consumers who need new cars," the Board asserted.

"Total increase in the cost of living from January, 1941, to September, 1946, has been 50 percent," the Board statement said. "An 18½-cent wage increase paid to most workers in our industry early in 1946 brought hourly wage rates close to the cost of living increase, but left workers' take-home pay far below wartime levels."

The Board declared that the cost of living, as measured by the Government index, already is 12½ percent higher than in January, 1941, and added that "authoritative sources predict that by December of this year the cost of living will have risen 20 to 25 percent above last January."

USED SHEETS
$2.00 each
Mail Orders Filled Promptly
UNITED SUPPLY CO.
120 Alexander, N. W. WA. 3239

1174 people get their daily bread from
Yellow Cabs
WA 0200
Serving Atlanta Since 1907

Good Beef Soon At Lower Prices, Says Anderson

LOS ANGELES, Oct. 20—(AP)—There is going to be plenty of good beef for the average family and the price is coming down, says Clinton P. Anderson, Secretary of Agriculture.

Anderson arrived here Sunday for a speech to be delivered later this week on farm policy, crop insurance, soil conservation and the meat situation.

"A lot of people weren't getting meat under price control," Anderson told reporters. "When we had the price control holiday last Summer we got a clue to the price problem. Meat prices were gradually coming down—not entirely back to the price control levels by the time controls were replaced—but they were gradually moving down. The same thing will happen now."

Anderson said there soon would be plenty of utility and commercial cuts of beef at lower prices, although extremely fine cuts, always high priced, would go to the high class hotel and restaurant trade.

The big factor that led to the lifting of price controls, said Anderson, was the record corn crop of around three and one-half billion bushels this season as against a normal of about 2,600,000,000.

Red Tape Retards Sale of Surplus Wartime Ships

WASHINGTON, Oct. 20—(AP)—Only 414 of the 6,000 wartime Liberty and Victory ships and tankers the Maritime Commission has for sale have been disposed of so far, officials disclosed Sunday.

The Commission has approved the sale of 162 to American operators and 252 to foreign governments. The rest are idle at reserve ports and anchorages because of a complex set of difficulties.

A Commission spokesman gave these reasons for the apathy of American operators:

1. Virtually all the most desirable ships—the big, fast cargo vessels and tankers in good repair—have been spoken for, and the remaining smaller and slower vessels do not fit in with their post-war plans.

2. Intercoastal and coastal operators want a readjustment of competitive freight rates before buying vessels and preparing to go back into business on a prewar scale.

3. Many have labor and tax troubles and competitive problems.

Foreign buyers present a different set of problems. The 1946 ship sales act specifies, among other things, that vessels cannot be sold to foreign buyers "at terms more favorable than to citizens."

WATCH FOR OPENING
KIDDY-TOWN
Modern Fashions for Tots and Teens
27 FORSYTH STREET, S. W.

In High Blood Pressure..

Abnormal Blood Pressure that may be associated with improper kidney function is often moderated after Mountain Valley Water is consumed.

For a test—Drink six to eight glasses of this Hot Springs, Ark., mineral water daily for the next few weeks. Mountain Valley is a natural mineral water, beneficial in the kidney field—backed up by modern medical research.

Ask your doctor to send for a copy of "Objective Investigations of an American Mineral Water." This 100-page book is given gratuitously to the Medical Profession.

Mountain Valley is delicious to taste—and comes to you just like it flows from the famous springs. Call us today.

Ask For Free Booklet

Mountain Valley Water Co.
124 Decatur St. JA. 6667

Check Itching
First Application
Agonizing itching or ugly Eczema, Rash, Tetter, Ringworm, Pimples, Scabies, Toe Itch is checked in ONE APPLICATION of BLUE STAR OINTMENT. Repeat as needed as nature helps heal. Money back if FIRST jar fails to satisfy. Try it today.—(adv.)

OFF THE RECORD — By Ed Reed

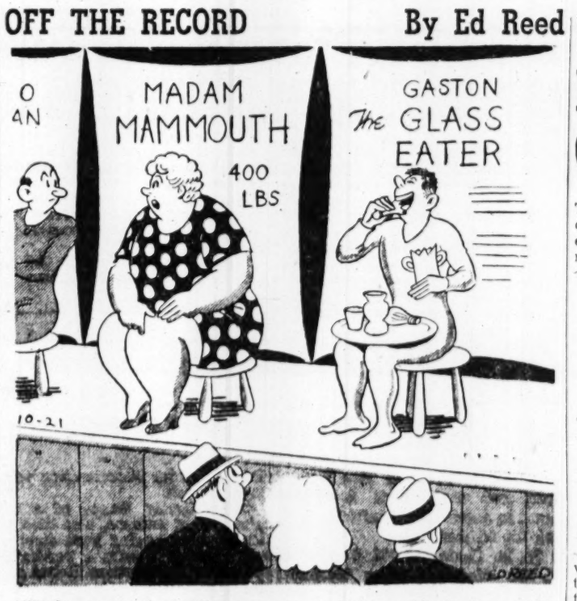

"It beats me how Gaston can stuff himself all day and still stay as thin as a rail!"

NEWS ABOUT GEORGIA

By SAM CLARKE.

Lansing B. Mays has been made president of the Citizens & Southern Bank at **Albany** . . . **Moultrie** business and civic leaders are marshalling forces in an effort to keep the **Colquitt** County Rural headquarters in **Moultrie**. . . . The **LaGrange** College Curtain Raisers will present "First Dance" tonight in Dobbs Auditorium.

The U. S. Navy Band will play two concerts in the Municipal Auditorium tomorrow at **Albany**. . . . The **Newnan** Kiwanis Club has elected Dr. P. J. McLean President. . . . Irvin G. Abeloff, radio official of Virginia, will be the featured speaker at the Georgia Radio Institute at the University of Georgia in **Athens** Nov. 22. . . . **Griffin's** Community Chest fund drive starts today, while the drive in **Albany** begins Nov. 12.

The spirit which prompted a Rockmart citizen to make a unique contribution to the current hospital drive will perhaps be an inspiration to others to give to this worthy cause. Confronted with the problem of making a donation, this person, who prefers to remain anonymous, presented to James Irwin, member of the Campaign Committee, a watch, saying, "I have no money to give to the hospital, but I want to give this."

Reports from **Moultrie** indicate that widespread use of poison to kill worms may have badly damaged **Colquitt** County's peanut hay crop, estimated at $25,000. . . . The people of **Perry** will go to the polls today to decide whether Sunday motion pictures will be shown.

The University of Georgia Wesley Foundation will be hosts to 200 students from 20 colleges when the Georgia Methodist State Student Conference convenes in **Athens** Oct. 25-27. . . . Bids for the construction of the new $125,000 Regional State Health Center at **Albany** will be received until Nov. 20. . . . Students in the University of Georgia School of Law elected Class Officers and members of the School Honor Court, Dr. Henry Shinn, acting Dean, announced in **Athens**.

A delegation from **Perry** will confer with officials of a Cleveland, Ohio, manufacturer of boys' clothing in an effort to locate a plant in **Perry** employing 300 persons. . . . B. C. Kenney, head of the University of Georgia Department of Plant Operations at **Athens**, was notified of his promotion to lieutenant commander in the Naval Reserve.

A group of Valdostans who watched an airplane being "driven" through traffic on the city streets are now convinced the "Air Age" has really arrived. A light plane with wings detached maneuvered through traffic with the propeller as motive power, and managed to keep its place in the line of autos without any difficulty. Most motorists didn't get too excited, but one truck driver directly in front of the plane hastily pulled over to the curb to let it pass.

The Presbytery of Southwest Georgia will meet at the **Poulan** Church tomorrow. Churches in the following cities will be represented: **Moultrie, Albany, Sylvester, Valdosta, Poulan, Tifton, Cairo, Bainbridge, Camilla, Blakely, Pelham, Quitman, Donalsonville, Thomasville, Edison, Climax, Lester, Adel** and **Boston**.

After 40 years of teaching, 29 of which were at Tech High in **Atlanta**, W. T. Hanson has come to **Eatonton** to spend the rest of his life hunting, fishing, and just taking it easy. . . . Miss Harriet McSwean, President of Pilot International, gave the principal address at the twenty-fifth anniversary of Pilot Clubs held in **Macon**.

MORASS OF DIFFICULTIES

Moving GI Wives Abroad Is Big Headache To Army

WASHINGTON, Oct. 20—(AP)—The Army reported frankly Sunday that its efforts to reunite families with soldiers overseas are bogging down in a morass of difficulties over housing and transportation.

Nearly 6,600 persons with priorities for travel are awaiting transportation and thousands of others have applied. The outlook, the war department said, is "generally dark."

A statement blamed "a drab overseas housing picture" and "an economy-dictated shortage of vessels suitable for the movements of dependents."

"In spite of the efforts of theater commanders to make available all existing housing and improvise other quarters for use by family groups, there is every indication that the situation will become considerably worse in the months ahead," the war department said.

"Surveys have shown that there is not now enough housing in any theater in the world where United States troops are stationed to provide quarters for all dependents of army personnel and civilian employees."

In bomb-battered Germany, housing was described as at the saturation point, with German civilians doubled up and "literally no way in which further space economies can be effected to open up homes for use by American soldiers' families."

Under existing policies, housing has to be provided from local resources. Supplies for repairs can not be sent from the United States.

In Japan, where housing was said to be similarly inadequate, most dwellings are deemed below minimum standards of sanitation and plumbing must be installed.

Army rules call for a single priority list for each theater "without regard to the rank, grade or rating of the personnel concerned." Precedence is based on the length of overseas service since Pearl Harbor.

Only volunteers and those scheduled to remain overseas more than a year may bring their families over at government expense.

In the six months ending Sept. 30, the war department reported, approximately 18,000 were sent overseas to rejoin husbands or fathers.

Have you a small farm for sale? GIs wanting to buy it are watching Constitution Want Ads.

NEW YORK DE LUXE TOUR
$119.00
From Atlanta, Oct. 27th
Personally escorted with Sightseeing Washington-New York, 5 nights New York hotel, 3 Stage Shows—"THREE TO MAKE READY," "CAROUSEL," "ROCKETS." Radio broadcasts DIAMOND HORSESHOE NIGHT CLUB DINNER, HYDE PARK FDR MEMORIAL TRIP.
Make Reservations Now.
ROY BROWN TRAVEL SERVICE
Lobby Volunteer Bldg.
JA. 1574 Atlanta, Ga.

Senators Map Inquiry Into Cotton Crash

WASHINGTON, Oct. 20—(UP)—The senate agriculture committee opens hearings Thursday in an effort to find out why the cotton market crashed in the face of a world-wide crop shortage, forcing the three major cotton exchanges to suspend business Saturday.

NEW ORLEANS, Oct. 20—(AP)—The New Orleans Cotton Exchange announced Sunday night that trading would be resumed in future contracts at 9 a. m. Monday.

Trading was suspended Saturday because of a sharp drop earlier in the week of nearly $25 a bale because of heavy liquidation.

The statement Sunday night, signed by Pres. D. T. Manget, Jr., said that trading in futures was "greatly augmented" by the rapid liquidation of a single large long interest.

Chairman Elmer Thomas, Democrat, Oklahoma, announced as he left the capital for Oklahoma City that agriculture commissioners from the southern states will testify that the nation faces one of the smallest crops on record.

"I believe that the committee—after thoroughly investigating the situation in cotton where a conspiracy apparently is forcing the price down in the face of great shortages—will demand that the cotton exchanges be placed under the security and exchange commission, as the stock market is," Thomas told the United Press.

He said he was unable to get an official denial from the agriculture department of his charges that it soon will start buying 1,000,000 bales of cotton for the army to be sent to Japan and Germany.

"I still maintain my charges are correct and I have been unable to get an official denial," he said. "The committee wants to know about this and other deals. The department for the past year or so has been buying commodities for government agencies secretly in an effort to hold prices down.

"Instead, it should announce its purchasing programs in advance so that all sellers would have a chance to submit bids."

The New York, New Orleans and Chicago exchanges closed Saturday and there was some doubt that they would open Monday.

Thomas said the hearings were ordered at the request of the southern commissioners of agriculture.

Cotton prices dropped $35 a bale on the major domestic markets last week as Thomas charged that the slump was the result of a conspiracy by dealers and brokers.

MEN! MEN! MEN!
Restore Your Pep and Vigor With
HEBRON Hormone and Vitamin Tablet
$1.50 Bottle Only $1.19
$5.00 Bottle Only $3.79
CROWN CUT-RATE DRUG STORE
82 Forsyth St., N. W.
Next to Rialto Theatre
Mail Orders Filled Promptly

Holzman's
WATCH REPAIRING
is best because . . .

1. A staff of highly skilled, experienced watchmakers are maintained at all times.

2. All watches repaired are checked and given a final test for accuracy on our Western Electric Watchmaster.

Holzman's
37 Peachtree at Five Points

COLD WEATHER COMING! Don't put up with hard shifting this winter! Let your Shell Dealer drain, flush and refill your Transmission and Differential gear boxes with the correct grade of Shell Extreme Pressure lubricants today

Get your car's "Safety Factors" ready for winter!

BRAKES that stop on a dime, easy positive steering—these are just a couple of the hidden "Safety Factors" engineered into your car! But hidden or not, they've got to work properly for safe winter driving.

That's why your Shell Dealer inspects every one of them when he gives your car a Shellubrication job. He checks your steering assembly, wheel bearings, brake system, radiator, lights, battery and windshield wipers. What's more, he lists all items requiring attention.

He also performs two other vital services for you:—

1. He drains, flushes, then refills your crankcase with the correct grade of Shell X-100 Motor Oil for wintertime driving.

2. He drains, flushes, then refills your radiator with a Shell anti-freeze solution.

Finally, he gives you a record of service and a written guarantee covering both materials and workmanship.

Play safe! Don't get caught unprepared by a sudden cold snap! See your Shell Dealer today and make a date for a Shellubrication job for your car, before the rush starts!

SHELL

Make a Date Today for
SHELLUBRICATION

Privacy Strictly Observed
Loans $60 to $2000
COMMUNITY Loan & Investment CORPORATION
RM. 218, GRANT BLDG., 2nd FL.
FORSYTH AND WALTON STREETS
Telephone WAlnut 2046
ROOM 219, VOLUNTEER BLDG.
66 LUCKIE STREET, Cor. Broad Street
Telephone WAlnut 5293
ROOM 207, CONNALLY BLDG.
98 ALABAMA STREET
Telephone MAin 1308
Community Investment Certificates Pay 3% Per Annum

CONTESTS JUDGES

DeKalb Boys Hold 2-Day Scout Camp

Members of Boy Scout Troops of DeKalb County experienced the rigors of outdoor life in a two-day camping expedition in the woods of the Panthersville fairgrounds in weather that varied from pouring down rain to the coldest snap of this Fall.

Under the sponsorship of the DeKalb County district of the Atlanta Area Council of the Boy Scouts of America, the 129 boys of the DeKalb County Scout Troops ranging in age from 12 to 16, set up camp, cooked their meals, engaged in woodcraft, fire building and all other activities of camping life without any adult help.

All phases of camping life were judged and patrol units were awarded points for individual activities. The Apache Patrol of Troop 163, sponsored by the First Presbyterian Church, of Decatur, won the camping trophy and a week's camping trip in the Smoky Mountains next Summer for having the largest total number of points.

The Hawk Patrol of Troop 111 was winner of the knot tying contest, with Bob White Patrol, Troop 124, winning the potato race; Panther Patrol, Troop 124, winning the signaling contest; Flying Eagle Patrol, Troop 118, winner of the Dressing Race; Hawk Patrol, Troop 111, winner of the Bandaging and Stretcher Race; Eagle Patrol, Troop 18, winner of the Scout Pace contest; Flying Eagle Patrol, Troop 118, winner of the Pony Express race, and Panther Patrol, Troop 124, winner of the Fire Building contest.

The Camporee was under the leadership of Claud Humphreys, Director of Camping, Atlanta Area Council, and W. C. Kirby, Chairman of Camping Activities of DeKalb District. Paul Runge, Field Executive, serving DeKalb County, was in charge of all contests. W. C. Arnold is the District Chairman of the DeKalb County District of the Atlanta Area, Boy Scouts of America, and Ray C. Birdsall, District Commissioner, was in charge of Judging.

The camp outing was held from Friday night to Sunday morning.

Constitution Staff Photo—Ryan Sanders

CHOW TIME—Boy Scouts of DeKalb County took to to the woods recently on a two-day camping expedition at the Panthersville Fairgrounds. Under the sponsorship of the Atlanta Area Council of Boy Scouts of America, 129 DeKalb County Scouts set up camp, cooked their meals, engaged in woodcraft and all other activities of camping. Here Alfred Hanner, left, and Bert Robinson are getting things ready for lunch.

SLEEP TONIGHT

Don't lie awake tossing, tumbling and get up in the morning worn out, exhausted. If you do not sleep well because of nervous tension, nerves need quieting, try SEDATABS. Ingredients used by Doctors. Use only as directed. Satisfaction or money back.

DRUG *Jacobs* STORES

Seize Dope in Egypt

CAIRO, Oct. 20—(AP)—Police said Sunday night they had arrested 20 persons and seized a large quantity of hashish after uncovering one of the largest rings of drug smugglers and dealers ever to operate in Egypt. Eight of those arrested were women.

KENTS-STREAMLINE-LUGGAGE

Creators of Traveljoy

'EFFICIENT LUGGAGE=SUCCESSFUL TRIP'

KENTS FINE LEATHER GOODS

Under the Silver Streamliner

160 Peachtree St., N. W. Opposite Loew's Grand Theatre

"I like an extra pale dry beer with a delicate flavor...so it's SILVER FOX for me."

Brewed with Imported Bohemian Hops

Acme Distributing Co.

401 Hunter St., Atlanta, Georgia

De Luxe Breweries, Chicago, Grand Rapids, Marion, Ind., Oklahoma City

Pravda Sees U.S., Turkey In 'Crooked Secret Talks'

MOSCOW, Oct. 20—(AP)—Pravda accused United States and Turkish diplomats Sunday of participating in "extraordinarily crooked secret talks" on the future of the Dardanelles.

An article by David Zaslavsky, commenting on a Washington dispatch about Turkey's second note to Russia on administration of the waterway to the Black Sea, said the "source of this diplomatic creation is of Anglo-American origin, with a copy to Turkey."

"After all, where is Turkey and where are the straits located?" the commentator asked. "We have heard of dollar diplomacy and about the democracy of the dollar. Maybe the geography of the dollar is beginning to appear, with a new division of the continents."

The article in the official Communist Party publication said that the "diplomatic creation" appeared to be a translation "of the American language into Turkish," and added:

"It is important only that this translation expressed all the delicacies—or one should more truly say, all the coarseness—of American speech."

Zaslavsky's article, headed "Turkish pie with Anglo-American filling," said the Big Three decided at Potsdam that each of their countries should hold direct talks with Turkey on the revision of the Montreux Convention governing the Dardanelles.

He said that these talks had not taken place, and then commented on what he described as under-the-table conversations between Turkish and American diplomats.

In another Pravda article, Boris Leontiev said the apparent victory of Western nations at the Paris peace conference was one "from which only sorry traces will remain in history."

Leontiev said Russia "boldly and decisively obstructed and is obstructing unjust colonial regimes, in which Italy, Romania, Hungary or any other states would have found themselves under the power of foreign capital."

He accused Western nations of abandoning agreements which they had reached in the council of foreign ministers, and said the conference failed to reach satisfactory conclusions "because the principles of international cooperation were sacrificed to mechanical voting in the interest of certain grouped states which wished to force their will on the rest of the members."

Leontiev said suggestions by the United States to reduce reparations which Italy and Hungary must pay were "pious," and could not hide the "robbery and attempts at economic enslavement of Italy by British-American bosses."

"The efforts of the United States, England and France to snatch from the population of Trieste their elemental democratic rights and turn this city into a colonial military base for certain states will never be justified," he declared.

A commentator in the army publication Red Star, meanwhile, said that talk about a new war was being used by American "reactionaries" as a means of getting concessions from Scandinavian countries.

ISTANBUL, Oct. 20—(AP)—Turkey has rejected Soviet demands for joint Turkish-Russian defense of the Dardanelles and has declared willingness to place the question of administration of the important waterway before a conference of the Big Four and other signatories of the Montreaux convention, the text of her reply to Russia's second note revealed Sunday night.

The Turkish reply made clear that Turkey felt that all preliminary discussions concerning the Dardanelles, as agreed upon at the Potsdam conference, are completed.

FELLOWSHIP OF UNASHAMED

Atlanta Ministers Plead For Unity Among Faiths

By WELLINGTON WRIGHT

Protestant ministers here joined together yesterday in an appeal for a renaissance of "the spirit of Christian unity" on the part of all religious faiths.

The occasion was the Annual Reformation Day Celebration under the sponsorship of the Atlanta Christian Council and the scene was the Druid Hills Presbyterian Church. The principal speaker was Dr. Edgar DeWitt Jones, of Detroit, Mich., who chose for this topic "The Fellowship of the Unshamed."

To a large and representative city-wide audience. Dr. Jones joined the Atlanta ministers in urging a greater degree of toleration between Protestants, Catholics and Jews and said that Protestants have no reason to fear what the future holds for them.

During his address, Dr. Jones said:

"We are unashamed of the mighty Reformation which emerged from Martin Luther's heroic blows struck in behalf of religious liberty. We are sometimes ashamed of the manner and spirit in which the principles of Protestantism are presented.

"The poet Tennyson once said that in religion one has to choose between bigotry on the one hand and flabbiness on the other. I don't agree with this view. I hold that there is a half-way house where one can stand loyally by his conviction and be neither bigoted nor flabby. I think this half-way house is where Protestantism should establish residence.

"Nothing is gained by calling names, either in religion or in politics. An American citizen is at his best and highest when he stands squarely on his religious principles and votes his political convictions without stooping to impugn motives or indulge in bitter language of hate

"Protestantism is a movement for freedom both in government and in church. Protestantism is an invitation to think for one's self, and among other obligations resting on Protestants is that of thinking no evil and always speaking what they hold to be the truth in the spirit of good will and love. My authority for this statement is none other than the Head of the Church, Jesus Christ Himself."

Dr. Jones is pastor of the Central Woodward Christian Church at Detroit. Other ministers who participated in the celebration were:

Dr. Stuart Oglesby, pastor of the Central Presbyterian Church and President of the Atlanta Christian Council, who presided; Dr. Louie D. Newton, pastor of the Druid Hills Baptist Church, who led the prayer service; the Rev. Dr. Matthew M. Warren, rector of All Saints Episcopal Church, who gave the invocation; the Rev. Dr John R. Brokhoff, Pastor of the Lutheran Church of the Redeemer, who gave the statement of purpose of the celebration; and the Rev. Dr. Wallace Rogers, Superintendent of the Atlanta East End District of the Methodist Church.

Mr. and Mrs. Robert Lowrance, Jr., had charge of the song service, Lowrance being Minister of Music of the Druid Hills Presbyterian Church and Mrs. Lowrance the organist. The church choir sang two hymns, "Lift Up Your Heads, O Ye Gates," by Ashford and "A Mighty Fortress Is Our God," by Luther-Mueller.

ANIMAL CRACKERS

"Under the circumstances you'll have to eat fish and like it!"

Lad Killed as Jeep Overturns at Curve

GAINESVILLE, Oct. 20—Carlton Carney, 16, was instantly killed and Edison Woodward, 17, received back injuries Sunday afternoon when the jeep in which they were riding on a gravel road in Dahlonega turned over, the Georgia State Patrol reported.

The jeep was traveling at a moderate rate of speed, patrolmen said, but failed to make a curve, turned over and pinned Carney under it. Woodward was thrown clear.

Both youths were students at the Dahlonega High School.

Tokyo Transit Halted For 24 Hours by Strike

TOKYO, Oct. 20—(AP)—The Kyodo News Agency reported that street cars, busses and subways in Osaka were halted Sunday by a 24-hour strike to enforce workers' demands for collective bargaining and a closed shop.

Lytle Condemns Self-Righteous In First Sermon

Condemning self-righteousness as "filthy rags in God's sight," the Rev. Fulton C. Lytle, pastor of Westminster Presbyterian Church, yesterday called on Christians to "keep checking to see that we think of ourselves as instruments in God's hands to be used in whatever way He sees best."

Delivering his first sermon as new pastor of the church, having replaced Dr. Ferguson Wood, who had been pastor of the church for the past eight years, Rev. Lytle quoted three verses from the Bible to substantiate his charge.

The text, taken from the second chapter of Ephesians, is: "For by grace are ye saved through faith; and that not of yourselves: It is the gift of God: Not of works, lest any man should boast. For we are his workmanship, created in Christ Jesus unto good works, which God hath before ordained that we should walk in them."

A native of Tennessee, Rev. Lytle came to Westminister Presbyterian Church from Mt. Airy, N. C. He took his undergraduate work at the University of Illinois and his theological training at the Dallas Theological Seminary in Dallas, Texas.

Rev. Lytle also served as pastor of the First Presbyterian Church at Griffin before going to Mt. Airy.

Tech Plans Open House, Parade for Navy Day

Open House and a parade will be features of Georgia Tech's celebration of Navy Day next Saturday and Sunday.

Capt. J. A. Briggs, Naval Commandant, has invited the public to inspect the Naval Armory at Tech between the hours of 11 a. m. and 2:30 p. m. Saturday and from 2 to 4 p. m. Sunday.

The Battalion will parade at 11:15 a. m. Saturday on Rose Bowl Field.

25 YEARS SERVICE

This Officer 'Off Wagon'—Glad of It

Patrolman Howard T. Robinson is "off the wagon" and darn proud of it.

In fact, when the patrol wagon rolled up to City Police Headquarters at 4 o'clock yesterday afternoon, Robinson checked in a single prisoner and then hung up his gun and badge for keeps. He had completed 25 years, two months and 14 days of service with the Police Department and at the close of the day yesterday went on pension.

Robinson has spent the last four years on the back door of the patrol wagon and probably has accompanied more citizens to the City Jail and City Stockade than any other man. And, strangely enough, he leaves the "black maria" with a kind word for erring Atlantans.

"People aren't so bad," mused Robinson with the same smile he has worn during 25 years of police service. "Now and then a drunk got a little loud. But I never paid any attention to that.

"I guess the drunks felt worse about being brought to jail than I did about bringing them."

Robinson, who is 59, plans to move to his little farm in Hall County, near Gainesville. He figures life there will be a lot quieter than the hustle and bustle of Atlanta—especially riding the rear end of the patrol wagon.

Constitution Staff Photo—Hugh Stovall

PATROLMAN ROBINSON

Hangs Up His Badge for Keeps.

Monoxide Poisons 9 Bus Passengers

CHICAGO, Oct. 20—(INS)—Nine passengers on a Greyhound bus arrived in semi-conscious condition at the Chicago terminal Sunday. They apparently suffered carbon monoxide poisoning.

The bus driver, James Sucich, told police he was unaware of the condition of nearly half his passengers until he arrived at the Chicago depot. The bus left St. Louis Saturday night.

Firemen revived the stricken persons. Four still were hospitalized but reportedly out of danger. Company officials said they would investigate to determine the cause of the escaping carbon monoxide gas.

Aristocrat of Beauty Autocrat of Time... BULOVA

PRICES INCLUDE FEDERAL TAX

Gifts That Last

DIAMOND JEWELRY CO.

7 EDGEWOOD AVE., at 5 POINTS

MARIETTA—GRIFFIN

Taxis, Bonuses, Traffic Rules On Council's Agenda Tonight

Battles over licensing of taxicab operations in Atlanta, a proposed 10 percent salary bonus for municipal employes, employment of 50 additional policemen and revision of traffic regulations are looming for the City Council's regular meeting tonight.

The salary bonus, costing the city $428,000 annually, would be effective Nov. 1.

Al Henson, attorney for Atlanta Veterans' Transportation, Inc., composed entirely of ex-servicemen, announced yesterday his friends will insist that the veterans' organization be licensed along with a Police Committee recommendation that a franchise be voted for Marvin Maxey.

The police group recommended the Maxey petition last Thursday night, but withheld action on the veterans' petition. At the time, Councilman Cecil Hester, Police Committee Chairman, expressed dissatisfaction when the Committee failed to approve the veterans' petition.

Maxey had previously been turned down by City Council after a favorable recommendation from the police group. When the veterans' petition was filed and action was imminent, Mayor Hartsfield said he asked Maxey to petition again.

Ald. Ed A. Gilliam, Finance Committee Chairman, will ask that the new salary bonus be voted and that 50 additional members be authorized for the Police Department as of Dec. 1 at a cost of $115,000 annually. If the salary hike is voted for non-school workers, a similar raise for school employes, costing the Board of Education $360,000 a year, will become effective at the same time.

Final passage of a series of changes in traffic regulations also will be up. Asst. Chief G. Neal Ellis and his aides are authors of the revisions designed to ease anticipated congestion during the holiday season. The plan extends the one-way street system, eliminates several left-hand turns in downtown Atlanta, bars turns to the right on red signal lights, and further restricts on-street parking.

It has the approval of the Police Committee and its passage was predicted yesterday by observers.

Sea Strike Seems On Its Last Legs

NEW YORK, Oct. 20—(UP)—Settlement of the East and Gulf Coast 20-day-old shipping strike appeared near Sunday night as negotiations adjourned with union leaders and ship operators, weary from 25 hours in meetings, agreed that they would consider counter proposals overnight.

Prospects of a break in the Pacific Coast tie-up also brightened Sunday as an employers' spokesman announced that his group would meet Monday to consider the possibility of resuming negotiations.

"Great progress" in the discussions between the operators and both the AFL Masters, Mates and Pilots, and the CIO Marine Engineers was reported by U. S. Labor Conciliator Frederick Livingston.

He said negotiations were characterized by "give and take" on both sides and that "real collective bargaining" had resulted.

ARVIN Fan Forced ELECTRIC HEATERS

A Necessity in EVERY BATHROOM especially where there's a baby to bathe

Circulates 45 cubic feet of warm air per minute!

● This ARVIN Heater sends out billows of instant warmth. Draws cold air from floor, heats it and fan-forces it all through the room.

Chases Chills from bathrooms, bedrooms, game rooms, sun rooms, dens, offices, camp cottages, trailers, and many other places. Safe with children because heating element and fan are fully enclosed.

Gives Real Comfort when you bathe or shave, when you get up and dress in the morning. It's a nationally advertised ARVIN Product of Experience. See it at our store!

Easily carried from room to room by hand-grip in back. Plugs into any 110 AC wall outlet. Uses little more current than the modern electric iron.

Three handsome models. Priced as low as $9

Appliances HIGH'S Fourth Floor

What's your "D.Q."? (DANCING QUOTIENT)

TRY THIS TEST

	YES	NO
Do you have fun dancing?	☐	☐
Do you look well dancing?	☐	☐
Have you learned any new steps this year?	☐	☐

YOU NEED 3 CHECKS UNDER "YES" TO PASS—

Spend a few hours at Arthur Murray's and you'll really *rate*—

You'll be simply amazed to find how quickly and easily you learn the latest steps Arthur Murray's. His experts are smooth teachers . . . his Magic Step Method simplifies the Rumba, or any dance you want to learn so that you get the hang of it in your very first lesson.

After a few hours you'll step out to new popularity . . . have the time of your life at parties. Don't wait. Phone AT. 4421 or come in today.

ARTHUR MURRAY

Hotel Georgian Terrace

HIGH'S NOTIONS FIRST FLOOR

MUNTER'S Nulife

Health Garments

"Over a Million Satisfied Wearers"

FAMOUS MASTER HEALTH BELTS 2.00

A little genius of a garment that makes you look better the minute you put it on! Gives sturdy support to your back and abdomen; adjustable for comfort. For men, women, children—sizes 25 to 48.

Super Health Belts for extra sizes, 3.00

Heavier, more controlling belts for fuller, extra-large figures. For men and women—sizes 27 to 60.

"Posturite" Braces for everyone, 1.00

Help keep shoulders back expand chest, improve breathing. For men, women, children—easily washed!

Self-Adjusting Shoulder Brace, 2.00

For men, women, children—convenient self-laced back, gives excellent back and shoulder support

MAIL THIS COUPON TODAY!

Notion Department, J. M. HIGH CO., 96 Whitehall St., Atlanta, Ga.

Shoulder Braces	Price	Weight	Height	Underarm Chest
Man				
Woman				
Child				

Health Belts	Price	Waist Measurement	Hip Measure
Man			
Woman			
Child			

NAME ..... ☐ Charge

ADDRESS ..... ☐ Check

CITY ..... ZONE ..... STATE ..... ☐ M. O.

Japan Rehearsed Sneak In August, '41, Court Told

TOKYO, Monday, Oct. 21—(AP) Japan rehearsed the Pearl Harbor attack in naval exercises in August, 1941, and isued final, secret orders for war with the United States and Britain Nov. 10, nearly a month before the sneak punch was delivered, the prosecution told the International War Crimes Tribunal today.

Associate Prosecutor R. H. Quilliam, of New Zealand made this declaration in summing up Japan's "general preparations for war" as the trial of former Premier Hideki Tojo and 26 others entered a new phase.

His statement indicated that Japan's protracted diplomatic negotiations with the United States, ostensibly seeking to preserve peace, were a deliberate blind from the start.

Evidence to be presented, Quilliam said, will show that in January, 1941, the Japanese made an aerial survey of the northwest Malayan coast at the exact spot where invasion forces landed December 8.

Also as early as January, he said, "the Japanese Government directed the printing of military currency for use in defraying war expenditures of Japanese forces in the Dutch East Indies, Malaya, Borneo, Thailand and the Philippines."

As far back as 1932, Quilliam declared, Japan began integrating her economy for aggressive war, and in 1937 the war office prepared a "five-year-plan" for production of materials.

Near the end of 1940, he said, the "total war research institute" was established, and for four years was "an important instrument in the formation, development and execution of plans of the defendants."

DEWEY

Continued From First Page

when the veterans eluded capitol building guards and took possession of the somber senate chamber.

Shortly before 10 a. m. Dewey sent word through his counsel, Charles D. Breitel, that the Governor "would be glad to see you all immediately."

Ten minutes later, the veterans marched from the third floor to the second into the red-carpeted executive chambers where 30 State troopers, picked from among the heavy detail that swarmed the capitol, lined the walls.

The veterans presented Dewey with a 12-point program of their proposals to alleviate the housing shortage; reiterated their demand that he call a special legislative session, and further asked that he declare a "housing emergency."

Dewey, obviously in good humor, answered the proposals point by point, telling the veterans that "legislation cannot build houses," and "dollars alone cannot build houses." He emphasized that the problem is one of materials and labor.

Dewey, in effect, turned down the veterans' request for a special legislative session. "Everything the legislature can do has been done," Dewey told the hushed veterans. "It was done a year ago. The legislature cannot build homes."

Dewey reiterated that the question primarily was one of materials, particularly lumber and plumbing fixtures.

In addition to the veterans, two CIO-affiliated unions participated in the "March on Albany." The Teachers Union of New York City, represented by 1,500, and the United Public Workers, also from New York City, represented by 500, also paraded through Albany streets. Both groups sought cost-of-living salary increases.

SUICIDE?

Continued From First Page

At first glance she saw that the bed had not been slept in, and immediately afterward, she noticed a note on the mantel, written in longhand upon expensive letter-paper, and unsigned.

This note was a shorter version of the note which Helms and Holland found in the wastebasket, torn in small pieces, along with the young bride's marriage certificate.

In the girl's purse, also found in the room, was a bus ticket stub from Baltimore, Md., to Atlanta, dated Oct. 18, and two pawn tickets from a loan office in Richmond, Va., of the same date.

The only clue to the young girl's apparent intention to end her life was found by detectives in a sentence near the end of the note, which read:

"The world has no place for an ex-convict. I am afraid to die, but I am more afraid to live.

"If ever you have a chance to help one who is trying to get a new start—Do So! that he or she may have a chance to face the world with smiling lips and a fearless heart."

Helms and Holland, who were last night using every means known to police to find some trace of the missing girl, said that they were hampered by the fact that the girl was unknown in Atlanta, and that they have no comprehensive description of her at present.

The detectives said arrangements will be made today to search the lakes of all City parks.

Several addresses in other towns were taken from papers found in the apartment. A check of the addresses at both Baltimore and Tulsa brought word that no such addresses were listed in the directories of either city.

BYRNES

Continued From First Page

panies be formed with American funds.

3. The State Department has abruptly cancelled a $40,000,000 surplus property credit for Czechoslovakia and broken off negotiations for a $50,000,000 American loan.

4. Russia suddenly has been asked to send a mission to Washington to wind up its $11,000,000,000-plus Lend-Lease account.

5. A Yugoslav application for a United States loan is gathering dust in the Export-Import Bank's files, with no changes of action.

To put the positive side of the American policy into effect, officials noted these steps have been carried out or are about to be put into policy:

1. American loans of about $100,000,000 to Italy and $50,000,000 to Austria are in the final stages of consideration and about to be approved.

2. A credit of at least $25,000,000 was approved for Turkey but never officially announced.

3. The United States has plans to sell surplus property to the Japanese government and to American military government in Germany and Japan. In addition, funds will be supplied to German civilian industry to foster exports.

4. France and Denmark, both of whom already have received American loans, have been asked to apply for further help to the International Bank with indications that American representative there will support their applications. Czechoslovakia and Polish applications, on the other hand, may be opposed.

GEORGE'S PLIGHT

New Version Of Anthem Sticks King

LONDON, Oct. 20—(AP)—Even King George VI had to look up the new words to "God Save the King" when he attended a special service of intercession for the United Nations at St. Paul's Cathedral Sunday.

Many of the congregation, which included Prime Minister Attlee and other Government leaders, were surprised to see the revised version of the last stanza recently published in the Church of England hymnal, which reads:

"Nor on this land alone—
But be God's mercies known
From shore to shore.
Lord, make the nations see
That men should brothers be,
And form one family
The wide world o'er."

This United Nations sentiment replaced a verse that was popular in empire-building days:

"O Lord our God arise,
Scatter our enemies
And make them fall.
Confound their politics,
Frustrate their knavish tricks,
On Thee our hopes we fix.
God save us all."

The Archbishop of Canterbury, in his sermon, said that peace could "be had only at a spiritual price and by spiritual conquest."

"Men are the most profoundly divided by their cultures and creeds," the Archbishop said. "To those divisions are now added the rivalry of economic interests.

"All must admit that concord between men and nations can be achieved only by a spiritual endeavor which lifts them above the discord natural to them."

BOMBS

Continued From First Page

areas of Bavaria, including Passau, carrying the Nazi swastika and the slogan, "Ever-Riding Troops Are on the March."

The posters obviously were put up to protest the execution of top Nazi criminals at Nuernberg, but army officers said that behind them was an organized group of Nazis of the type that perhaps carried out the Stuttgart bombings.

Officers said they had expected some type of violence against the German denazification courts before this in view of the thousands of possible prison sentences they are empowered to impose on former Nazis.

Army investigators immediately were called into action to track down the Germans responsible for the bombings. Throughout the day they examined the blasted window frames in the two denazification courts for some clue that would tell them the source of the explosives.

They said the explosions were "very crude work" and showed signs of having been planned by amateurs and not by demolition experts.

Fire broke out in an UNRRA camp near Stuttgart and also in the motor pool of the 60th Infantry Regiment at Ludwisburg, 12 miles northeast of Stuttgart at about the same time as the bombings, but officials said they could discern no connection between the bombings and the fires.

Berlin Anti-Communists Lead in Early Returns

BERLIN, Monday, Oct. 21—(UP) The strongly anti-Communist Independent Socialist Party took an early lead Sunday on fragmentary returns in the crucial Berlin municipal elections which will show whether Germany leans toward the Soviet block or the Western Democracies.

With 10 percent of the total votes cast in the 2,263 precincts counted, the Independent Socialists (SPD) were holding a plurality of almost 75,000 votes over their nearest opponents. Latest returnes give the SPD 143,387 to the Christian Democratic Union's 69,225.

The Russian-sponsored, Communist-dominated Socialist Unity Party continued to trail in third place polling 56,012 while the Liberal Democrats were last with 30,112.

It was officially announced that 85.9 percent of the 2,300,000 eligible voters had gone to the polls in Berlin's first post-war municipal elections and first free balloting in nearly 15 years.

YUGOSLAVIA

Continued From First Page

alleging that there was a campaign against Yugoslavia, said that the foreign office at first could not believe such statements as those in the American note.

He cited four instances in which, he said, Americans of German origin had been released at the embassy' request.

Patterson and McGowan said that the Yugoslavs were preventing the thorough examination of citizenship claims which American law requires.

The spokesman's statement came a few hours after Vice Premier Eduard Kardelj, Yugoslav chief delegate at the Paris peace conference, said again that Yugoslavia would never be bound by Paris decisions on Yugoslavia's frontier.

If you are "sick of the sea" sell your boat through a Constitution Want Ad.

Atlanta VA Area 2d in U. S. in Job Training

The Southeastern Branch of the Veterans' Administration is leading the nation in the number of firms approved for the training and rehabilitation of veterans, VA reported.

A total of 43,792 business establishments in the five-State area has been certified as eligible to offer on-the-job training programs, Joseph C. Holbrook, VA's Southeastern Director of Vocational Rehabilitation and Education, said yesterday.

The Southeastern area is far ahead of any other section, Holbrook said, with the Chicago area second to Atlanta with 37,621 establishments approved.

The Atlanta area was second in the nation in the number of veterans who had actually entered on-the-job training, the VA official said, with 43,648 actually at work at the time of the survey was made.

Establishments which offer training programs for job trainees under Public Law 346, are approved by designated State agencies. The VA itself approves establishments which offer vocational rehabilitation programs for disabled veterans under Public Law.

The number of establishments approved, by States, was listed as follows: Alabama, 10,842; Florida, 9,107; Georgia, 13,138; South Carolina, 1,738; Tennessee, 8,967.

Bulgarian Parties Oppose Restriction

SOFIA, Oct. 20—(AP)—The Socialist and Agrarian Parties have turned down an offer of the Government permitting each opposition party a single broadcast over the Government-controlled radio prior to the elections to take place in Bulgaria next Sunday.

Spokesmen for the Socialists and Agrarians objected to the restruction of just one program.

Bengal Warfare Threatens New Crisis for India Regime

NEW DELHI, Oct. 20—(AP)—The communal warfare in Eastern Bengal threatened Sunday to precipitate a crisis in India's fledgling interim government and perhaps incite vengeful retaliation in other parts of this vast subcontinent of approximately 390,000,000 persons.

A barrage of criticism was directed at Viceroy Lord Wavell and Sir Frederick Burrows, Governor of Bengal, asserting they failed to take prompt steps to protect Hindus, outnumbered five to one by Moslems in the trouble areas.

Pandit Jawaharlal Nehru, former President of the all India Congress Party and leading Minister in the new Government, meanwhile was encountering trouble on his tour of the Northwest frontier far from Eastern Bengal. Several hundred tribesmen attacked his convoy Sunday within a fourth mile of the gate of Landi Kotal fort in strategic Khyber Pass. Khyber riflemen and the tribesmen engaged in a brief battle in which between 300 and 400 shots were fired, but only minor injuries occurred in the clash, the third in Nehru's trip from Peshawar to the Afghan frontier and back.

J. A. Kripalani, President-elect of the dominantly Hindu Congress Party, returned to Calcutta with other Congress leaders from a tour of the Eastern Bengal areas. Gov. Burrows and his chief minister, Sir Hassan Suhrawardy, a Moslem, remained in Chittagong, after touring the Noakhali and Tippera districts, where the violence was centered.

Kripalani told a reporter that statements taken from refugees confirmed reports of loot, arson, murder, "and forcible conversion and abduction of women for forcible marriage." He said Burrows gave him assurance that he was determined to put down the lawlessness, and that he had called for more military aid.

BEATS DOOR IN, LANDS IN GRADY

Beating down a door—even your own—can be a pretty risky business, or at least that must be the opinion of L. W. Driscoll, 30, of 1314 Boulevard Dr., S. E., who was treated at Grady Hospital last night for injuries on the right hand, nose and back of the head, which he told police resulted from his efforts in beating down the front door of his residence.

Driscoll, according to Radio Patrolmen R. L. Durden and H. J. Standridge, became enraged after the door closed behind him and locked him on the outside without a key. The officers quoted him as saying he got so mad he beat the door in.

Angier Avenue Sidewalk Cave-in 30 Fet Deep

A 30-foot cave-in of a large section of sidewalk on Angier Avenue near the intersection of Ashley Street has been reported by city police.

Radio Patrolmen B. G. Holland and R. C. Pendley reported finding the cave-in while patrolling last night. The officers were unable to determine the cause of the drop but said the City Construction Department has been notified.

Stalin's 'Brain' In U. S. Faces Call

WASHINGTON, Oct. 20—(UP) The House Committee on Un-American Activities is expected to meet in secret session Monday to formally subpoena Gerhard Eisler to appear at opening hearings.

Eisler was named by Louis Budenz, former editor of the Communist Daily Worker, as Stalin's master mind in America. He has denied the charges and has said that he never used the name of Hans Berger, under which he was alleged to have written a column for the Daily Worker.

The drive for a full investigation despite the coming expiration of the Seventy-Ninth Congress and the pressing business of campaigning was inaugurated by Rep. Rankin, Democrat, Mississippi, ranking majority member of the Committee.

Eisler's exit from the United States with his wife to Leipzig has been blocked by the State Department which cancelled his exit permit. Sunday a State Department spokesman made clear that Eisler now cannot leave the country, as he had planned to do.

TY BACK TO GIVE TOWN HOSPITAL

Tyrus Raymond Cobb, the old baseball master of base-stealing and place-hitting, has come back to Georgia to plan construction of a $150,000 hospital he will give to Royston in honor of his late parents.

Looking fit at 59, Cobb is visiting Dr. and Mrs. Stewart Brown. Dr. Brown will supervise the hospital project for his old baseball crony who played with him in the Sally League when they were youths back in 1906.

Cobb said because of material shortages and other factors it was too early to discuss detailed plans for the hospital. He will remain in Georgia a week or two and visit his son, Dr. Ty Cobb, Jr., who practices at Dublin.

SCALP ITCH? For itching of scalp, dandruff, scurvy, mange, thousands use antiseptic Queen Scalp Dressing. At druggists or from Newbro, Atlanta 1, Ga. QUEEN SCALP DRESSING 25¢

ALL MAKES
Electric Clocks Repaired
Authorized Telechron Service
Southern Meter & Transformer Co.
517 W. Whitehall St., at Oak St.
RA. 0814

DISTRESS OF
Baby's Cold Relieved As He Sleeps

When your child catches cold, rub his little throat, chest and back at bedtime with warming, soothing Vicks VapoRub. Its special relief-bringing action goes to work instantly . . . *and keeps working for hours* to relieve distress *while he sleeps*. Often by morning, most distress of the cold is gone. Try it! Discover why most young mothers use the one and only Vicks VapoRub.

GREAT WINES from CALIFORNIA Are Here!

Those who really enjoy wine will welcome these sound, mellow wines of the great House of Fruit Industries. They ask for F. I. with the Big Red Oval on the label, knowing that they will be happily satisfied. All that nature, time, and master vintners can do has been done to insure the uniform smoothness of these great, but inexpensive wines of California.

FRUIT INDUSTRIES, LTD.
SAN FRANCISCO • BROOKLYN

GARGLE BAYER ASPIRIN
TO EASE SORE THROAT DUE TO A COLD
In the handy METAL BOX

QUICK RELIEF B-B 2 DOSES 5¢
for discomfort due to simple HEADACHES • NEURALGIA

CERTIFIED WATCH AND CLOCK REPAIRING
ANY SIZE OR MAKE
PROMPT SERVICE
POLLOCK Jewelry Company
77 PEACHTREE ST.

Need Furnace Repairs?
We repair and clean all makes of furnaces. Best materials—trained workmen. All costs based on actual materials used and labor. Phone us now.

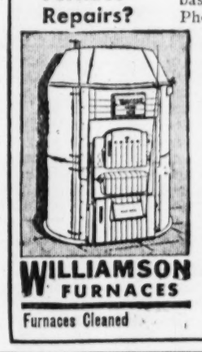

WILLIAMSON FURNACES
Furnaces Cleaned

Warm all through winter

"The Williamson Heater Company:
Since I got my Williamson Furnace it has kept my family and me warm all through the winter. It is cheap and efficient and I have only used 5 tons of coal for our large 7-room home. One fire will last all through the winter with my Williamson Furnace."
Signed—Clayton D. Griffiths, Ohio

RANDALL BROS., Inc.
WAlnut 4711 Atlanta (1), Ga.

The Flavor's All Yours when you smoke PHILIP MORRIS

No other cigarette can make this statement!
Of all the leading cigarettes, PHILIP MORRIS is the *only* cigarette with an *exclusive* difference in manufacture—recognized by eminent medical authorities *as being to the advantage of those who smoke!*

CLEAN, FRESH, PURE
America's FINEST Cigarette!

Of course, *the flavor's ALL yours*—and *here's why!*

There's an *important difference* in PHILIP MORRIS manufacture that makes PHILIP MORRIS *outstandingly better to smoke*—because it lets the FULL FLAVOR of the world's finest tobaccos come through for your *complete* enjoyment—*clean, fresh, pure!*

That's why PHILIP MORRIS *taste better—smoke better*—all day long. No wonder that with millions of smokers everywhere, PHILIP MORRIS is *America's FINEST Cigarette!*

CALL FOR PHILIP MORRIS
ALWAYS BETTER—BETTER ALL WAYS

SEARS ROEBUCK AND CO.

Leadership SALE

FOR QUALITY SHOP AT SEARS AND SAVE

ELECTRIC JET PUMP

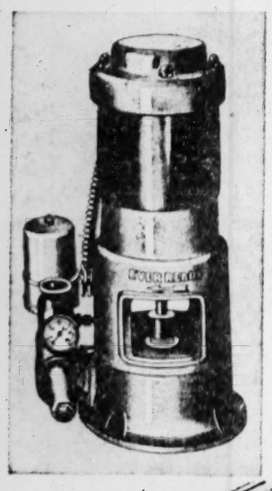

- *Easily Installed*

Ideal for wells to 100 ft. depth. No belts, pulleys or gears required. Easily installed . . . Need not be located directly over well. Costs little and is most economical to operate. See four sizes.

1/3 HP	99.50
1/2 HP	109.50
3/4 HP	144.50
1 HP	164.50 ★

Fully Automatic DAMPER REGULATOR

- *Healthy, Even Heat*

14.95 ★

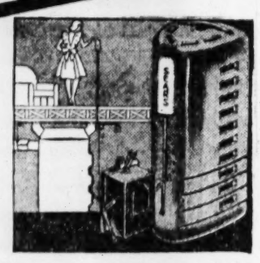

Set the temperature you want with the flick of your finger and automatic controls do the rest—gives you the heat you want—when you want it! For all types of hand-fired heating systems. Provides even heat.

HOT AIR FILTER AND SHIELD

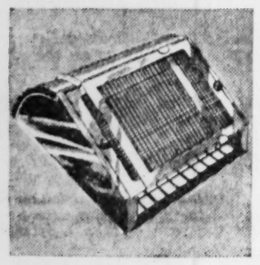

- *Removable Screen*
- *Adjustable Filter*

1.39

Protects wall by catching soot from furnace pipe. Removable screen for easy cleaning. Adjustable from 9½" to 17". (Mail orders include 15 cents to cover shipping charge.) Fits over your present flow register. Extra filter screen .39. Fittingly finished in black enamel.

YOU, TOO, CAN HAVE PLENTY OF *Hot water* WHEN YOU TURN THE TAP!

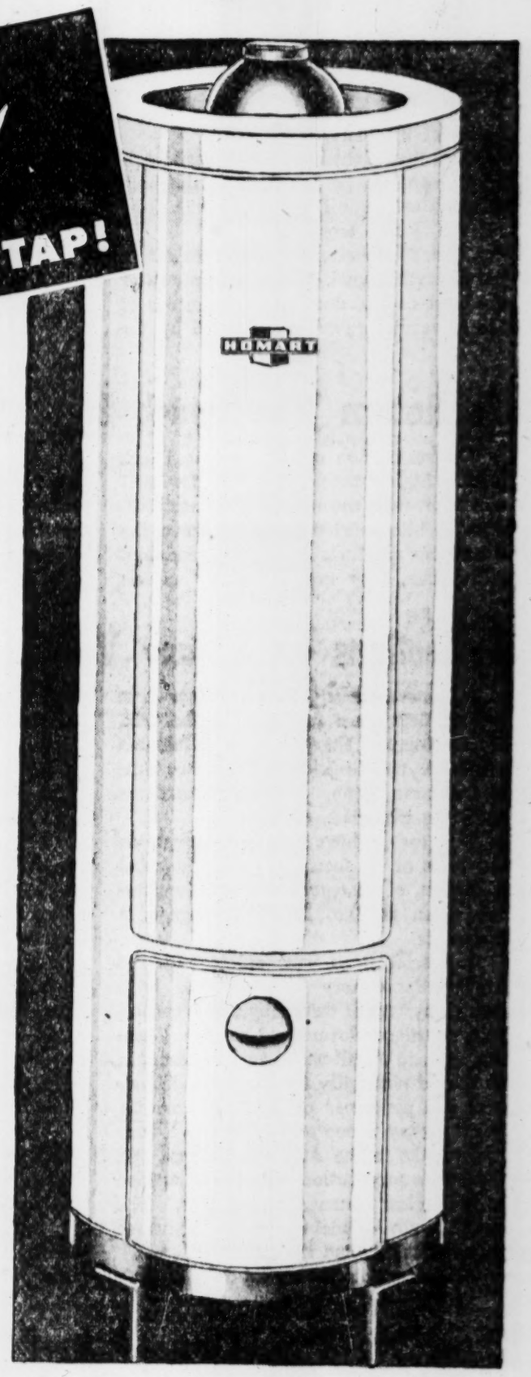

GLASS-LINED TANK GUARANTEED 10 YEARS

HOMART GAS WATER HEATERS

- *Streamlined*
- *Fiberglass Insulation*
- *Clean, rust-proof water*
- *Baked-on Enamel Jacket*

Are Fully *automatic* and Cost Less!

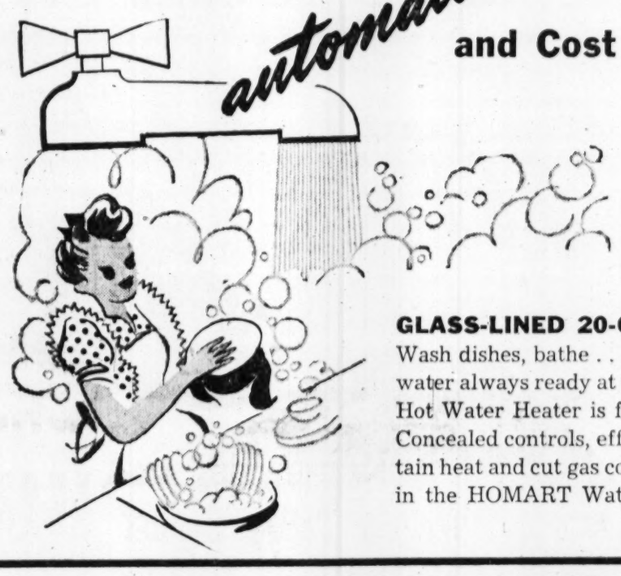

20-gal. 81.95 ★

GLASS-LINED 20-GALLON STORAGE TANK . . . Wash dishes, bathe . . . do any cleaning job easier with hot water always ready at the turn of the faucet. Sears' Homart Hot Water Heater is fully automatic, entirely dependable. Concealed controls, efficient burner, heavy insulation to retain heat and cut gas cost . . . you get all the modern features in the HOMART Water Heater. See this beauty today!

SEARS Presents . . . Homart CANOPY-TYPE

Aluminum GARAGE DOOR

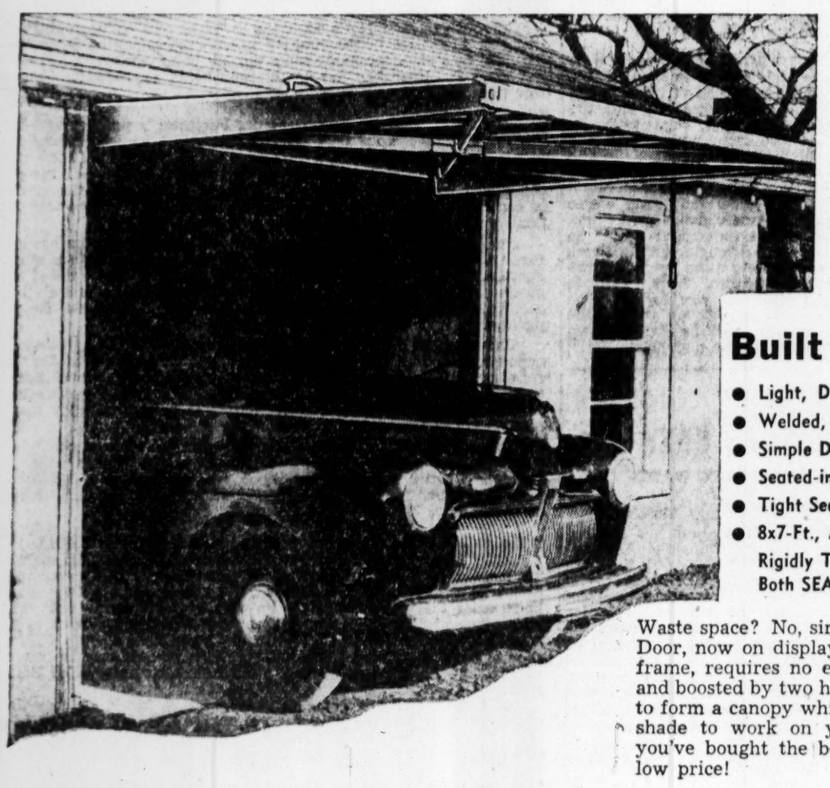

Gives You Extra Room In Your Garage!

79.86 ★

Built for Satisfaction

- Light, Durable Aluminum—CANNOT RUST
- Welded, Airplane-type, 1-pc. Construction
- Simple Design—Easy, Effortless Operation
- Seated-in Ball Bearings, Lifetime Lubrication
- Tight Seal Weather Stripping, Top and Bottom
- 8x7-Ft., Adaptable to Any Standard Opening

Rigidly Tested in Our Own Laboratories—Carries Both SEARS' and Manufacturer's Guarantees.

Waste space? No, sir! The Homart Canopy-Type Garage Door, now on display, operates entirely within the door frame, requires no extra headroom. Perfectly balanced, and boosted by two hidden springs, it opens effortlessly—to form a canopy which gives you EXTRA ROOM in the shade to work on your car. When you buy Homart, you've bought the best garage door available at Sears' low price!

STURDY MAIL BOX

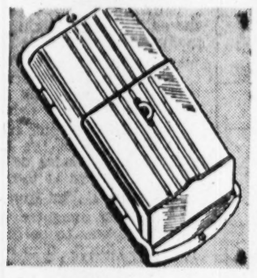

- *Weather-Proof*
- *Padlock Eyes*

2.59 ★

Extra sturdy construction. Made of durable cast aluminum. Has padlock eye for locking. Spring steel magazine clip. Weather-proofed!

MAIL BOX POST

- *Enamel Finish*
- *All Steel*

5.29 ★

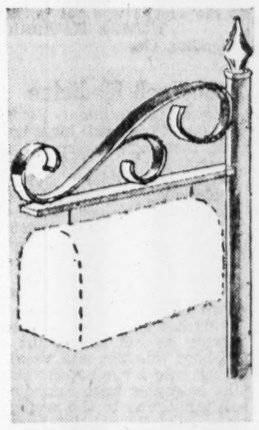

This attractive post box is finished in black enamel. All steel, welded construction. Fittings for hanging box are furnished. Net wt. approx. 19 lbs. Come and see it!

BRASS DOOR CHIME

- *Hand-Operated*
- *Pleasant Tone*

7.95

Beautiful solid brass door chime. Knocker form. Non-electrical chime is hand-operated and may be installed directly on your door. Pleasant to hear and convenient.

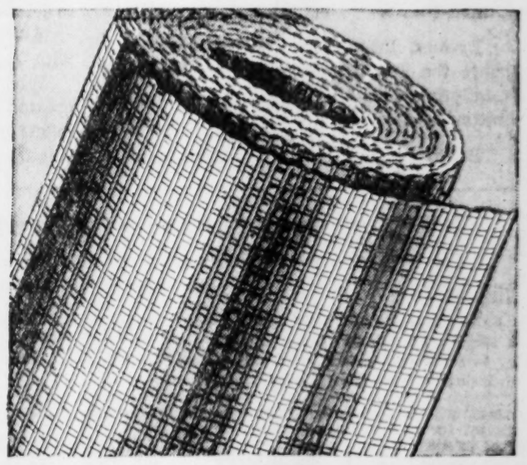

KEEP OUT COLD WINDS—USE 36" WIDTH

SUNRAY MESH

TO ADMIT ULTRA-VIOLET SUN RAYS!

- *Flexible, Yet Tough and Durable*
- *Lets in Light, Keeps Out Cold!*
- *Install It Yourself, It's Easy!*
- *Ideal for Farm Buildings*

Cheaper than glass **18c ft. ★**

Sunray mesh is much better than glass in admitting ultra-violet rays so essential to health. It's tough, heavy and flexible, which makes it ideal for storm windows and doors and windows in all farm buildings. Very handy to attach or remove. Gives exceptionally long service.

"Satisfaction guaranteed or your money back" **SEARS** *"Use Sears Easy Payment Plan"*

675 Ponce de Leon Ave. Store . . . Free Parking . . . Telephone WA. 6040 . . . ★ ★ ★ Starred Items at Gordon St. Store

THE ATLANTA CONSTITUTION
MONDAY, OCTOBER 21, 1946

CLARK HOWELL, President and Publisher
H. H. TROTTI, Vice President and Business Manager

THE SOUTH'S STANDARD NEWSPAPER · ESTABLISHED 1868

EDITORIAL PAGES

RALPH McGILL, Editor
RALPH T. JONES, Associate Editor
JACK TARVER, Associate Editor

Give Generously and Without Delay

Atlanta's 1946 Community Chest Campaign is under way.

More than three hundred thousand dollars in subscriptions have been reported from big givers contacted in pre-campaign solicitation.

But this is only a little better than a fourth of the $1,142,700 goal.

More than eight hundred thousand dollars remains to be raised. And the bulk of this must come from individuals, from average-income workers.

There is no alternative but to attain the prescribed goal. It was set only after the most careful analysis of the needs of the 28 service agencies supported by the Chest. All are faced with rising expenses of operation. None can get by on less than the amount which it has been allocated.

Sometime this week you will be contacted by a volunteer worker. Many have already received their pledge cards.

When you get the opportunity, give generously and without procrastination.

Atlanta has too much of the material blessings to fail to meet the challenge which the Community Chest Campaign presents.

It's your Community Chest.

See that it's filled without embarrassing delay.

To Return 'The Peach State' Tags

The restoration of the Georgia Peach to this State's automobile tags for 1947 will meet with the approval of most citizens. While peaches rank far down the list of our products from the standpoint of revenue, they are undeniably closest associated with this State by outsiders. If residents of other areas choose to think of Georgia as "The Peach State" we should aid and encourage them in it. Certainly we could be known by much less appealing appelations.

Reflections on a Jury Verdict

In Lawrenceburg, Tenn., a few days ago verdicts were rendered in the trial of 25 Negroes charged with attempted murder in shootings during the race riots in Columbia, Tenn. Four police officers had been wounded.

This case, which was bad enough on the basis of its facts, received the usual treatment of exaggeration and suppression from the groups which engage in those arts.

The trial itself was replete with the usual inflammatory speeches and with heated, hysterical testimony about carpetbaggers, nigger lovers and so on. When it was done an all-white jury rendered a verdict of not guilty for 23 of the defendants and sentences of no more than 21 years for two found guilty. It was a very real rebuke to the Attorney General and the entire prosecution which had stooped to rather low demagogic speeches. The entire South is indebted to the Tennessee jury for its fair and impartial verdict.

All of which brings us to Georgia's lynching of some weeks ago. It was a lynching with which Walton County was credited because it occurred a few yards inside that county's borders. The lynchers may have come from elsewhere. No break has come in the case.

The Constitution recommends to the guilty that each of them think it over. Surely there is at least one or two among them with enough moral courage and enough realization that their souls must be purged of guilt by a confession and trial, to come forward and admit their participation.

The Constitution earnestly urges this course by some of the mob. By now the weight of that crime must be well-nigh intolerable.

Let them come forth and surrender and admit their guilt, obtain a change of venue and throw themselves on the mercy of the court.

As long as that crime goes unsolved and unpunished, Georgia's conscience cannot be at ease.

Must We Turn Them Away?

The 48 Estonian refugees who risked their lives crossing the Atlantic in tiny boats have been denied a haven in the United States.

Because they have no visas—and because the Estonian immigration quota is totally inadequate to provide for their admittance—they have been denied entry.

Barring a special act of Congress, which would take several months at best, they are to be turned out to make their way, as best they can in the same small boats, to less hostile shores.

All of which hardly seems in keeping with American tradition.

What if the aboriginal inhabitants had greeted the Pilgrim Fathers with an adamant: "Sorry, our quotas are already filled."

THE PULSE OF THE PUBLIC

The Constitution welcomes letters from its readers. They must be signed, should not exceed 200 words.

This Is Fear

Editor Constitution: I have heard it said that a person should not try to write when he is all filled up inside from heartaches kindled by harsh treatments rendered by others, who seemingly have little respect for your ambition or desires to measure up to the status of a good citizen. Somehow, in spite of how I feel, I still keep telling myself that there is someone who cares and wants to see colored veterans given an opportunity to enjoy some of those things that they have faithfully helped to preserve. Thus, I am writing to you in hope that you will understand my situation and give me some good advice as to what I can do to help solve my problem.

Personally, I have no axes to grind for white people in Georgia. Like members of my own group, I have found the good and the bad, the willing and the unwilling, the intelligent and the ignorant and the poor and the rich. I like the State of Georgia, too, and I agree with those who claim that Georgia possesses some wonderful opportunities for ambitious veterans.

As a veteran and citizen of the State, I have no other aim in life than to contribute to the welfare of the community in which I reside. In return for this, I only look to the State for protection and good government which merely means to me the opportunity to live and enjoy the harvest that comes from profitable living.

Lately, I have felt a kind of fear stealthily moving over me like the kind one gets when walking through a dark alley at night. This feeling, which I hope you won't label as an intrapsychic conflict, grips me when I ride public conveyances, visit small towns or accidently forget to say "yes, sir." A little "George Murman" seems to warn me that probably I'll be next, or I'll be blamed for something. There is also that feeling of insecurity, which is expressed when I think about my postwar opportunities as described under the readjustment act and the possibilities of enjoying them in Georgia. And lastly, there is that knowing pang that none cares a hoot whether you served in the Army or not, you're just another n—— who thinks you're "smart."

I guess I should not try to speak for the thousands of us unfortunate beings in the State, yet, somehow I feel that there are many like myself who would like to know about their welfare because observations reveal that no bells are ringing for colored veterans in our State and to my knowledge no state or local community program is on foot to insure the proper reception of colored veterans.

Does Georgia care whether colored veterans are protected during the readjustment period from individuals who label their spirit of self-reliance as being "smart?" Or for better question, what has Georgia to offer colored veterans as a solution to this growing feeling of unrest and fear that is causing us to wish for the bullet that fortunately passed on?

R. L. WILLIAMS.
Atlanta.

Cold Winter

Editor Constitution: Mr. Kenneth Douty, in the Oct. 1 paper, says the Athens Manufacturing Company will not submit to arbitration. Arbitration may be the right way to settle a labor dispute if both sides will agree to abide by the decision.

But I notice when there is a so-called labor dispute the union will abide only if it is in favor of the union.

They will not listen to any arbitrator, President of the U. S., Congress, Grand Jury, or any one else if the decision is not in the union's favor. They don't have to strike now to quit work. They have what they call meeting in continuous session. Where all members go to the union hall and stay till they win the strike or the union advise them to go to work.

Well, maybe the Athens Manufacturing Company is trying out some of that continuous session. If they are and will continue the session a while longer maybe we will see what happens when something that can't be stopped runs against something that can't be moved. Now, in closing, I would like to say to the strikers in Athens. It is going to be a long, cold winter, and it was always colder to me when I was not working.

HOMER HAMBRICK.
Griffin, Ga.

Socialized Medicine

Editor Constitution: Your article on "Socialized Medicine" in this morning's paper (Oct. 1), prompts me to write my first letter to you, while I have been thinking quite a great deal lately about how wise—or unwise—it is for a country to allow conditions to exist which will so completely destroy its backbone, or strength, the working man.

The elaborate figures statisticians work out, telling how much living has gone up since the war simply do not reflect the facts. Perhaps thimbles and vases have taken only a two percent rise, but the essentials have soared out of all proportion to the savings and income of the salaried man.

Coming back to the medicine article—a six-week sojourn in a hospital of a relative of mine cost the family $1,800 — hospital, nurses and doctors. There was nothing unusual about the illness; patient did not have to be operated on, and she was not in a private room, but a six-patient ward!

It would take the savings of several years of the "average man" to pay that bill. Of course, her husband had to use every cent he had saved. Of course, he had to cash his pitifully few war bonds, and, of course, he had to borrow to pay the $350 doctor's bill after his wife was released from the hospital.

I say, however, let inflation run wild, and when the "average man" has been once more reduced to the pauper state things will shake down to normal again, and his security in having a few war bonds will be gone—until the next emergency, when he will have to come to the "aid of his country" again.

(Name withheld by request.)

RALPH McGILL

Man Does Not Live by Steak Alone

The study of politics, as any student of political science knows, is the study of influence and the influential.

Those with the most influence get the most of what there is to get in politics.

What there is to "get" is power.

Power brings economic advantage, prestige and strength to carry out policies.

Specifically, politics is the machinery which translates social, or public pressures, into public policies.

This comes about through the work of pressure groups and political parties. Generally speaking, the political party is chiefly concerned with who shall exercise, or direct, political power. Pressure groups chiefly are concerned with how power shall be exercised, or imposed through laws, ordinances and regulations.

Pressure groups rarely put forth candidates.

They throw their support to the candidates, or party, which, in their opinion, will exercise power as they think it should be exercised.

Groups Hence, we see pressure groups such as Gerald Smith's crackpots, the Ku Klux Klan, the Farm Bureau, the WCTU, the Veterans, the various Taxpayers' Leagues, the Silver Bloc, the Communists, the AFL Policy Committee, the CIO's PAC, and others all expressing an opinion about candidate and parties and giving various indorsements to same.

American politics must take into account both party and pressure group politics.

Pressure politics is as old as government itself.

In the more primitive societies, such pressure groups as priests, military groups, racial castes and feudal aristocracies were the groups which determined policy. In the high civilization attained by the Greek city-states there were political factions, some of which had the aspect of parties, but there was never any recognition of the party, or faction, as a governing factor. They were, in effect, pressure groups.

Beginnings In our own beginnings we had Tory vs. Jacobin, Federalist and anti-Federalist, Whig and Democrats, and, finally, growing out of the struggle between Jefferson and Hamilton and the administrations of Jackson, we developed into two parties, Republicans and Democrats.

Both retain the essential struggle—one between the agrarian and the business, or industrial, interests and pressures. All the great struggles between Hamilton and Jefferson; the Jackson revolt; the violent revolt by the slave-owning South bringing the War Between the States; the Greenback Party; the Populist revolution of the late Nineteenth Century, which the South and Middle West remembers well; the Progressive movement of 1912 and the Democratic landslide of 1932, and the dominance of that Party since that time until now when its power seems definitely in the balance, all reflect, in essence, that same basic struggle, or difference.

All of which brings us up to the present.

Steaks Right now the Republican party, and bandwagon deserters going over it, are convinced that the meat shortage has defeated Mr. Truman in 1948 and will put the Republicans in control of the House in November, next.

The voter may want for many things. Trieste isn't settled. The Danube is a problem. The Russians are, as usual, adamant. Butter is higher than a cat's back, causing cartoonists to dash off pictures of cows and butter jumping over the moon. But meat is decontrolled.

Apparently the Republicans believed that the little dog isn't laughing to see such fun but, on the contrary, is growing heavily and will stampede the Democratic mule back into the tall timber.

Steak, or a rump roast, will do it, they say.

The voter will not mind paying higher meat prices, he will not mind the fact that many thousands of Americans still will do without meat. Lack of meat was the straw that broke the back of the Democratic mule—so they will vote back in the Republicans.

That is what the Republicans say and the polls seem to bear them out.

The Democrat, who believes in the individual and not the state, will worry, but an increasing number are hoping that people will begin to think and will, therefore, not become panic-stricken, throw down their guns and run.

Man does not live by bread alone, or steak, either.

RALPH T. JONES

Napoleon No Epicure, Writes 'Table Topics'

One of the most interesting little publications to come regularly to my desk is a four-page folder put out by Bellows & Company, Inc., of New York, dealers in fine wines and liquors. It is called "Table Topics," and there hasn't been an issue yet—that I've seen—that wasn't packed with fascinating matter about the art of dining, about rare foods and drinks.

The latest devotes the greater part of its space to comment upon the eating and drinking habits of Napoleon Bonaparte, that French genius who, a century and a half ago, came as close to conquering all Europe as did Hitler in our own time.

Napoleon, it is asserted, was no epicure. Although he had every sort of luxury at his command, he "ate as unimaginatively and hastily as the most driven of driven American businessmen."

One of Napoleon's contemporaries, Brillat-Savarin, describes Napoleon as one of the absent-minded type of diners, "persons engrossed in business or ambition who want to occupy themselves with two things at the same time and eat only to be filled."

Further, Brillat-Savarin is quoted:

"He was irregular in his meals and ate fast and badly; but there also was to be discerned the absolute will which he carried into everything. The moment he felt hungry he must be fed, and his establishment was so organized that at any place and at any hour a chicken, cutlets, and coffee could be served to him immediately."

Burst of Temper A story about Napoleon is told. It seems he once sat down to a solitary luncheon while enraged by some political affair in France. As he sat down his anger reached a climax and he kicked over the table, with all the luncheon on it.

Napoleon's maitre d'hotel watched this happen without moving a muscle or displaying any surprise. He quickly directed his domestic staff in clearing away any wreck and an exact duplicate of the meal appeared at once and was properly served, with the customary announcement, "So Majeste est servie."

It is said Napoleon acknowledged this supreme service by a proper word of thanks to the maitre d'hotel.

While an Army Died Throughout Napoleon's ill-fated Russian campaign he seems to have had ample wine and food for himself and his headquarters staff, even during the retreat when practically his entire army either froze or starved to death or was massacred by the half-savage Russian Cossacks.

A French general, writing of that retreat, is quoted: "Only the Emperor had been well served throughout the retreat: that is to say, he always had white bread, linen, his Chambertin, good oil, beef or mutton, rice, beans or lentils, his favorite vegetables."

Chambertin evidently was Napoleon's favorite wine. "Almost invariably," the author asserts, "Napoleon's wine was Chambertin. . . . Somewhere we have read that he persuaded Josephine to drink it because of a folksy superstition that it could help a woman to produce male progeny. A pleasant prescription, though it didn't work.

"So constant was Napoleon to Chambertin that few other table wines are mentioned in connection with him . . . there are records of his having drank inconsequential district wines, at a pinch, one before Elchingen and one before Jena, because his baggage was not there. At Waterloo, where his carriage was captured, it was found that he had drunk up most of a bottle of Malaga and most of a bottle of rum—strong stuff for a tough occasion."

Cancer of Stomach Perhaps it is not surprising that Napoleon had cancer of the stomach, though the disease was not discovered until after his death.

Some of his champions have charged that the British general who was Governor of St. Helena while Napoleon was imprisoned there, treated him harshly, including a refusal to supply him with his favorite Chambertin. However, it is known his personal physician countermanded some of his orders for wines and liquors, substituting milder drinks on account of his bad stomach.

Any man who ate as irregularly as they say Napoleon did, who consumed as much alcohol (he was never without Burgundy on any campaign), could be expected to develop stomach disorders. If not cancer, at least ulcers.

Napoleon was extremely fond of ice cream and ate it at all hours of the day and night. His table manners were terrible, eating almost entirely with his fingers.

But he was, in one respect, like most dictators—he ate well even when the wretched men in his armies died by thousands of starvation. Still and all, his French troops worshiped him to the end.

Strange, isn't it?

Knight of the Red Feather

ROBERT QUILLEN

The Threat Of Inflation

Conklin's job was to supervise the moving of telephone systems from poles to underground cables. He stayed in one city for months and then moved to another.

Though his salary was unchanged, he noticed that workmen in one section received double the wage paid in another, and he wondered how people in a low-wage town managed to live.

They lived hard. But where wages were low, board and rent and commodity prices were low.

That was years ago, but the rule still holds. Income and living costs must balance, after a fashion, or people can't survive.

IN MOST Latin American countries, before the war, there was a small rich class and a numerous very poor class, and not many in between. But the system had adjusted itself to economic law, so that everybody had a living—such as it was.

When we wangled the right to establish a base in one country, we entered the land as friends but soon made ourselves a scourge and a blight.

AS USUAL, we carelessly shoveled out money by the hundred million. We might have obtained necessary labor merely by offering jobs; certainly we could have done it by offering a small bonus. But we chose to play Santa Claus, and offered such wages as the natives never had dreamed of.

We got the labor, but we ruined the country's economic system. People quit all other jobs to work for the Yankees. Those we couldn't employ hated us. Local employers had to quit business or meet our wage scale, so they doubled and trebled the price of goods and services to split even. That meant real hardship for people who couldn't share in the bonanza brought by the crazy Yankees.

Thus in a few months we built an artificial and senseless inflation. Money was too abundantly plentiful, and so lost its value. All prices went sky-rocketing.

THE FLOOD of American money has almost stopped. There is only a comparative trickle now. But inflation rages on, and the suffering people rage with it. There are riots which only the threat of death can stop. In the words of Scripture, we spoiled the country.

We all know that good wages and good prices make good times. But the arrangement can't be made with a magic wand. There are economic laws as unchangeable as natural laws. Violate them and you pay for it. The more artificial fixing we do, the bigger mess we'll have to clean up before making a new start.

GEORGIA EDITORS SAY:

DO GEORGIANS WANT A SALES TAX?

(Walker County Messenger)

The State Auditor has notified the incoming Talmadge Administration that $12,000,000 in additional revenue will be required to carry on present commitments of the State Government, including the 50 percent salary raise for school teachers that went into effect Sept. 1.

In addition to the present commitments, Gov. Talmadge has promised to exempt almost 400,000 war veterans from the payment of driver's license fees, occupational and business license fees, and personal property taxes for a limited period.

The Rivers forces who are in the inner Talmadge planning group favor a general sales tax, so Georgians will do well to instruct their representatives as to whether or not they favor this method of raising additional revenue next year, before the Legislature meets in January.

JACK TARVER

Be It Ever So Commercialized...

A Milwaukee family has solved its housing problem by moving into a filling station.

And very nice it is, too, except for tourists stopping by in the middle of the night to ask for road maps.

Everything is so convenient . . . no steps to climb, no grass to water, and a cool veranda upon which to sit, there in the shade of the ethyl pump.

Moreover, numerous and intriguing are the landscaping possibilities . . . including a sunken garden in the pit below the grease rack.

Of course, it is a trifle difficult, cooking an entire meal on a vulcanizing unit. And it does get a little uncomfortable, sleeping on those tire racks.

But it has its points. What roof hasn't?

Indeed, filling stations may well prove the answer to the housing shortage. Especially will they appeal to those whose dream it is to live in a house by the side of the road and be a friend to motorists.

JOSEPH and STEWART ALSOP

A Depressing Epoch Ahead

WASHINGTON—The Administration is already looking forward, a bit glumly, to the time after the election. No one has thought up a satisfactory solution of the problem which will then almost certainly be paramount—the total impotence resulting from Republican control of Congress while a Democrat is in the White House. But several fairly radical changes in the human decoration of the Washington scene are being tentatively canvassed, with a view to postelection reorganization of the battered administrative machinery.

The most important of these suggested changes (if it materializes) is the transfer of the able James Forrestal from the Navy Department to the London Embassy. The picture with regard to the London Embassy is, to be sure, far from clear thus far. When he took Averell Harriman for his Cabinet, President Truman specifically promised Secretary of State James F. Byrnes that he would have the final say in the matter. Byrnes has yet to speak.

Meanwhile, the egregious Joseph E. Davies, who turned the job down a year ago, has now become bored by the Hollywood splendors of his Washington life. He wants the London place so badly that he might almost give one of Mrs. Davies' yachts for it, but the word is that barring miracles Davies is disqualified. Another possible nominee is Undersecretary of the Treasury O. Max Gardner. This choice would be generally approved except by Gardner's chief, Secretary of the Treasury John Snyder, who relies considerably on Gardner's superior political and other sophistication. A third man in the running is Undersecretary of State Will Clayton, who could probably have the job if he wanted it, but does not want it. Such are the names now being mentioned. Tomorrow may produce new ones.

Smooth Way Among these names Forrestal is not the best bet, since it is far from sure that he would take the nomination if offered. The fact that he is definitely under consideration is of special interest, however, both because of his distinguished service at the Navy Department, and because the motive of sending him to London would be in part to smooth the way for next session's legislative program.

An Army-Navy unification bill is certainly going to be brought forward by the President. It will probably provide for a single Secretary of Common Defense presiding over a semi-unified department, with the joint chiefs of staff still functioning, and civilian secretaries heading up each of the three services within the department.

Transferring Forrestal to London would remove his powerful opposition to the President's bill and retain his services for the Administration. It would also make room for a new Naval Secretary, the specifications for whom are that he shall be a non-partisan figure of real eminence, good enough to be promoted later to become the first Secretary of Common Defense.

Nor is this by any means the only change now in the wind. There is real substance to the reports that the chairmanship of the new Atomic Energy Commission will go to David Lilienthal, and that Lilienthal will be replaced at the TVA by Sen. Robert M. LaFollette, Jr.

A Prolongation The list might be prolonged still further. For example, the President signed an IOU marked "Justiceship of the Supreme Court" when he named the unhappy Lewis B. Schwellenbach to the Labor Department, but Schwellenbach, after the last year, might be willing to settle the debt on a percentage basis. And a very substantial debt is also owed to the treasurer of the Democratic National Committee, George Killion, who is tired of raising the wind. Finally, the old rumor has recurred that the President will do something about his White House staff.

As before, there is some solid foundation for it. In the first place, the new White House counsel, Clark Clifford, by long odds the clearest headed and most efficient of the White House habitues, is reported to have recognized the need for improved White House staff work. Second and more important, the misfortunes that began with the Wallace episode brought the President a succession of pleas from Democratic leaders to hire help of higher quality. He responded with just a shade less than his usual firmness.

It is probably too much to hope, however, that the President can overcome his loyalty to such old friends as Snyder, Brig. Gen. Vaughn and George Allen. And with no solution likely, either for the problem of the White House staff or for the problem of the Democratic President-Republican Congress relationship, it is a sound forecast that the next two years will be one of the most depressing epochs in American political history.

OLLIE REEVES

Just a Rhyme a Day

"It is incongruous that a nation which complains of food shortages should have so many women striving to take off excess fat."—Article excerpt, "You and Your Diet."

When folks have nothing else to do they talk in agitation
And take a pessimistic view of matters in the nation;
The loafers at the corner store all sit around and whittle,
Discussing subjects, more and more, of which they know but little.

It follows, "as the night the day," with all these conversations,
That folks will have a lot to say of taxes and inflations,
Of things pertaining to the Reds, of Communistic actions.
In other words, the *concrete* heads are dealing in *abstractions*.

Old brother Hoover talked a lot, at banquets and in lodges,
Of chickens stewing in the pot and cars in all garages,
And yet the subsequent events played hob with his predictions,
While people lived in shacks and tents and suffered sore afflictions.

Sweet is the land of liberty where waists and ankles thicken,
And everywhere we turn, we see a *pot* on every *chicken*.

CHANNING COPE

Yellow River's Fauna Is Mike-Conscious

It's been pretty clear for some time that our pets are "mike"-conscious, putting on something of an act when the instant arrives for us to begin our morning broadcast. Jock, the youngest member of the firm, seems to believe it is his assignment to cuss out the old rooster, who precedes us by way of introduction and in setting the scene. The moment the rooster begins his "cockle-do-di-do," young Jock leaps to the floor from his settee and tears in close to the radio and begins a series of barks designed to frighten the rooster into silence. When the rooster ceases crowing, Jock climbs back up on his settee and quiets down for the duration. This morning (Saturday) we tried out this stunt in Atlanta, where we had been spending the night with relatives. We broadcast from the studio, but Jock responded as usual when the sounds came in over the family radio and refused to be still until he had stopped the rooster's crowings. As this is being written, we are not very popular, neither with our relatives nor with their neighbors. None of them seem to be broadminded about Jock and his morning chore of shutting off the rooster.

THIS FACT CALLS attention to another very important feature of living on the farm; you can have your dogs and other pets and as many of them as you care to. No one ever heard of a country neighbor complaining that his neighbor's dogs barked too much. In fact, if one has a good barking dog, everyone respects both the dog and his owner. Countrymen are desirous always of owning a good "yard" dog. He is looked upon as a friend and coworker. His job is to notify the world that he is on the job and that none dare approach the home without hearing from him. His other task is that of notifying the sleeping family of any untoward happenings.

In the cities where there are too many noises already, and where sleep is at a premium, no one desires any additional noise, even though it emanates from someone's much-loved dog. This is understandable but it is also tragic for everyone should possess a dog. Children especially need the companionship of a dog. They need his example of courage and they need the responsibility of looking after their friend, and of taking care of him and of feeding him or her. It makes the child less selfish; more companionable; more thoughtful. The world needs love in action, more than it needs any other thing, and by thoughtfully taking care of his or her pet, the child learns to put his feelings into action. He is not afraid to open up his heart, as are most of us.

RECENTLY WE HAD a caller at Yellow River who wanted us to advise him where he might be able to purchase a farm. We inquired, naturally, as to the kind of farming he proposed to do. "I don't want to farm," said the visitor. "I just want a large area where I can get out and 'walk my dogs.'"

As we were writing the above paragraph, we turned to Jock and Missy and inquired of them if they thought the man was right about having a large area in which to walk his dogs. Missy spoke up quickly, "Certainly he's right! And it would be a good thing if you would pay some attention to what he is saying. The trouble with you and everybody else, is that you don't walk us enough."

At least that is what she seemed to say. And we hereby resolve to be a better "dog walker." In fact, we'll start today.

SENATOR SOAPER

A PROSPECT that there won't be enough paper to print next year's income-tax blanks fills the U. S. public printer with dismay. However dire the contingency, we the people shall be brave.

A USE IS found for the meat shortage, even. Quite a few local wearers of unsatisfactory dentures are seizing the opportunity to retool.

HAROLD L. ICKES

Taft, Truman Buckpassing

I would never have thought that that nice childish game, Drop the Handkerchief, could be played in a political setting. And yet this is just the game that President Truman and Sen. Taft, with enough of their associates to join hands and form the necessary ring, have been playing about OPA. The last handkerchief to flutter to the grouund was from the hand of President Truman on last Monday.

To change metaphors, Republicans as well as Democrats constituted playing a Boy Scout government, so far as price control is concerned. The OPA act originally passed by the Congress was self limiting. Well before the day that it would expire, President Truman asked the Congress to extend its life. This should have been done automatically. However, some of the other politicians got busy. That self-sacrificing, idealistic organization, the National Association of Manufacturors, sent its "muscle orator," President Robert R. Wason, up and down the land demanding the abolition of price control. Very large sums of money were spent in display advertising of these views. Many of the newspapers joined in the hue and cry. Then the Congress passed a bill that was plainly suffering from poliomyelitis at birth on account of the Taft amendments.

WITH A VIGOROUS PEN, the President vetoed this crippled bill. Chester Bowles wisely resigned as Director of OPA. Then the discouraged members of Congress set to work to patch up another bill. And they did. In my column printed on July 8, I said that this bill, which the President reluctantly signed, was a "fake;" that it was "a masterpiece of deceptive double talk." I added: "It will no more hold the price line than a colander will hold water." I was not impressed by Price Administrator Porter's statement that this new version was "workable," except perhaps in a political sense. I said: "The President is in a position where he can now go to the people in the November election exclaiming 'I saved the OPA.' And so he did (save the OPA), but he did not save price control. He caught hold of a drowning man and hauled a corpse aboard the water-logged boat."

THAT THE OPA set up under the bill signed by President Truman was a corpse even the President himself admitted in his speech on Oct. 14. There is not enough left of it to provide protein for a single chicken. But meanwhile the game goes on, with the Republicans on one side of the net and the Democrats on the other, furiously hitting at the elusive shuttle-cock but with their minds distracted by the coming November elections.

It would be an amusing sight if the result were not likely to be so tragic. I want to say that both parties deserve to lose on Nov. 5 on this issue. A pretty spectacle the politicians have been making of themselves. While other countries, some of them devasted by the Nazis, are making steady progress toward economic recovery, our make-believe statesmen in this country are evoking the derisive laughter of those nations that regard their economy as something altogether too serious to turn over to pushing and gouging politicians who lack the intellectual capacity either to grasp the problem involved or to solve it.

IT IS EASY enough to see now in fact it required no master-mind to discern at the time, that if President Truman was right in vetoing the bill that Senator Taft left on his doorstep he should, with equal firmness, have refused to take in the subsequent waif that a bipartisan combination of selfish politicians offered in their turn. If he was right in vetoing the Taft bill, he had no logical or political option except to veto its degenerate successor. If he had done so the Republicans would not today be riding their nightmares or indulging in their raucous horse laughs; they would not be having so much fun out of the slogan: "Let them eat horse meat."

The President ought to be a good enough poker player to have known that this was no time to depend upon a one-card draw in the hope of filling an inside straight flush.

HAROLD MARTIN

From the Hills Came Her Strength

Mrs. Mary Wheeler lives just this side of the Blue Ridge Ranger Station, at Woody's Gap, on the Star Route from Dahlonega. She lives back from the road, down the slope of a rocky pasture in a little house that leans against the hill; as if leaning against the winds that blow down the sides of old Black Mountain across the road; as if leaning against the waters that rush down the boulder-strewn slope in the time of big rains. Nearby is the cabin in which she was born, a long house with a roof of rived boards, falling in now, and used only to house the "plunder" any family will collect over many years. Her outbuildings, too, are of logs, the same stables and sheds her father built before she was born.

She is 83 years old and her cheeks are as red as the apples she brings to a casual guest with the courtesy and the grace which a wealthier persons might offer a rich gift. And her eyes are clear and a twinkling blue, and her mind is keen, though she has lived long and has had many troubles.

Pioneer We went to see her the other day—Kenneth Rogers and I, because Ted Sealy, the ranger at the Blue Ridge Station, had told us she was one of the grand old people of the hills whose speech and manner and way of life were the same as they always were, untouched by the manners and the ways of the folks who have come to the hills since the building of the roads.

MRS. MARY WHEELER
"Lastingest" kind of woman

She met us at the door, a sunbonnet on her gray hair, her plump, work-roughened hands folded over the front of a spreading apron. She made us welcome, in hand-fashioned chairs worn shiny smooth, bottomed with the thin strips of young poplar bark she stripped into withes and wove herself—the "lastingest" kind of chair seat there is. And, as she talked, I kept thinking what a good word that was—the "lastingest"—and it seemed to me there was no better word to describe her and her kind. She was a "lasting" kind of woman, which no labor and no trouble could destroy. She was an old tree come to its great maturity, a rock the years could not crack nor wear, nor soften.

I don't know exactly how it was she got to talking about past times, and the days of her years on earth. Maybe we asked a question or two. Anyway, she said: "One thing I've learned, the truth is better than a lie, always," and she told us about her life and its labors.

Tragedy She was married young, to a mountain man with a touch of recklessness in him and a habit of going about with bad companions. And she doesn't know whether he was guilty or not, but long ago, before the century turned, they came and got him and tried him for robbery and sent him off to Tennessee to jail. Maybe he was guilty; maybe he wasn't. If he was, she said, "He never brought ary thing home." But the jail couldn't hold him. He broke out and tried to come back to her, but she wouldn't have him back, though when they took him away she was left with three small children to feed.

And she wouldn't betray him, either, though the law came to her and offered her a milk cow, she said, if she would traitor him.

"But there war no traitor in me," she said.

And she clung to her children. "I never give nary one of them away," she said. "I figured I could raise them nigher right than anybody else. So we toughed it out together."

During the Cleveland Administration, when times were hard in the hills, you could rent the use of a mountain for 40 cents a day. So her father built her a cabin on the slopes of big Black Mountain. People told her she'd be blown away by the winds and washed away by the rains. They told her she'd be thunderstruck, in the great storms that roared around the mountain. She paid them no heed.

Versatile She went to her mountain cabin with Lizzie, six, and Jim, four, and Sherman, a suckling baby. She cleared her fields with an ax and raised corn and rye and hay. She plowed the rocky slopes with an ox. She raised sheep. Everything she ate, she raised herself. Everything she wore, she made herself. She saw the clothes for her back romp the hills first on the back of a frolicking lamb. She sheared sheep and washed the wool and carded it and spun it and dyed it with the roots and barks and berries of the mountains and wove it into cloth.

Her children's fevers she cured with boneset, their colds she treated with the mountain ditney she gathered from the high slopes. They grew up strong.

Her hogs ran wild on the hills. They cost her nothing, for they lived on the mast, the acorns and the chestnuts, the beechnuts and the chinquapins. She butchered and rendered lard and cured meat. She sold hams at eight cents a pound. She raised cane and made sirup. She brought up her children to work and be honest. And there has never been a word said against them in the hills.

Sometimes she heard from her husband, through his people. He had taken another woman, she learned, and was living in Kentucky. He had children there. The last word came in 1918. The big flu of that year had taken him. She was free.

Deep in the hills there lived a dour, silent man whom nobody knew very well. He came from Connecticut, they knew, but his past was a blank. One night, when she was 50, her brother Tom brought him around. Tom took her aside. "He's a good man," Tom said. "He's a good, quiet, Christian man."

The two of them were in their middle years. They married, as she says, without love. "But let two hogs stay together long enough," she laughs, "and they will come to love each other."

MYSTERY They lived together 30-odd years before he died last Spring. She never really knew him well. He had an old album with pictures in it of his parents. They were fine-looking old people, his father in a broadcloth coat with a high stock at the throat and a big watch chain. His mother had the look and bearing of a lady, with her high-piled white hair and her high lace collar, with a cameo at the throat. The other pictures were all of distinguished-looking people. Once years ago a package came. It was a package of monogrammed silver spoons, his share in an inheritance. It was fine old silver.

What he had fled from there as a young man, what unhappiness or what trouble had caused him to leave a way of life that must have been far finer than he could ever have found in the solitude of the hills, she never knew. He never told her; she never asked.

Since he died last Spring she has been alone. Her children are up and grown and gone.

"I've made out right well, I reckon," she says, "for the chance I've had."

She has made out well for the chance she's had, for she is a mountain woman of the old breed, strong as the rocks and tough as the old oak tree. She is the "lastingest" kind of woman you'll ever find.

GALLUP POLL

Meat Blame On No Party

By GEORGE GALLUP
Director, American Institute of Public Opinion

PRINCETON, N. J.—It is an easy thing to place too much emphasis upon the political significance of the meat crisis which culminated this week in the decontrol of meats.

The facts of the matter are that two out of every three questioned in a nation-wide survey taken at the height of the crisis (before the Truman address) say neither political party is to blame. They place the blame elsewhere.

Only one out of three said they think either the Democrats or the Republicans are to blame.

OF THOSE assigning the blame to a political party, the great majority, rightly or wrongly, name the Democrats.

A tabular presentation of public thinking on the meat issue as the President addressed himself:

Blame the Democrats	**30%**
Blame the Republicans	**4**
Blame Something or Someone Other Than Political Party	**66**

President Truman's action in decontrolling meat was thus based upon a realistic appraisal. For the three in 10 blaming the Democrats constitute a voting force large enough to have swung any national election in history.

The important thing to bear in mind is that the meat crisis is by no means the sole factor accounting for the marked decline in Democratic strength shown in recent Institute polls.

THE VOTERS who say the fault lies with no political party, who place the blame on something or someone other than the political parties, assign the blame as follows, with the items listed in descending order of importance.

1. **The OPA**
2. **The Government, Washington, Congress**
3. **Meat Packers**
4. **Profiteers**
5. **Farmers**
6. **Big Business**
7. **All people**
8. **Extent of Meat Exports.**

Of interest from the above table is the apparent failure of Democratic leaders and others allied with the Democratic cause to convince any substantial segment of the American public that the blame lay with the Republicans, the meat packers, and/or big business. The proportions naming any of these groups as being primarily to blame is relatively small.

THE EXTENT to which Truman's action will effect the present downward trend in Democratic party strength will be the subject of study in future Institute polls.

Meanwhile, at the height of the meat crisis, five separate polls have shown sharp decline in Democratic support, with congressional sentiment splitting 43 per cent Democratic, 57 per cent Republican, on a nation-wide basis.

THOMAS L. STOKES

O'Mahoney in Trouble And No Good Reason

CHEYENNE, Wyo.—It is a most discouraging experience to come into the home State of an able public servant like Senator O'Mahoney, Democrat, Wyoming, and see that what he has done in Washington is twisted around and misrepresented to try to defeat him for re-election.

It is, of course, typical American politics.

IT IS PARTICULARLY discouraging when you have followed the Senator's career closely—as the writer has ever since Joe O'Mahoney took his seat in the Senate a dozen years ago—and have observed first-hand how faithfully he has worked for the interests of the plain people.

Yet, Senator La Follette, Republican, Wisconsin, did the same—and they threw him out this year. Joe O'Mahoney is bucking the same sort of wave of reaction. The consolation in his case is that he may be able to survive—though certainly by a close margin. The tide is running strong here as elsewhere, a tide washed up by accumulating dissatisfaction with the Truman administration. This seems to take no account whatever, in the case of so many people, of their own best interests.

IN THE CASE OF Senator O'Mahoney, as in some others, it does not seem to matter who the opponent is. It is an "agin'" vote. His opponent happens to be Harry B. Henderson, Cheyenne lawyer, who ran unsuccessfully six years ago for the Republican senatorial nomination.

Mr. Henderson is a polished speaker and is able to say well the things that the opposition is saying this campaign year, and to paint the New Deal as a whole, all the way back, as something quite heinous, rather than a benefit.

The technique of Republicans is to damn the New Deal from hell to breakfast, cuss out the Truman administration and then tie the Senator up with all that, though Joe O'Mahoney was never a blind follower of the New Deal. He often took an independent course. If Joe O'Mahoney wins, it will be because enough of the people who were picked up and put on their feet by the New Deal take the trouble to come out and vote for him—"men with the creases rubbed out of their bellies," as it is put by Pat Flannery, State Democratic Chairman. If the vote is small, he surely will lose.

THERE ARE strange paradoxes in the campaign here.

Senator O'Mahoney has been identified with some of the basic economic reforms of recent years. Outstanding among his accomplishments is his constant fight against great trusts and monopolies which squeeze the public. In doing that, of course, he made powerful enemies now anxious to see him defeated.

Despite his support of many fundamental reforms that have helped all the people, he frequently is criticized about Washington, and in administration circles, for the way he would look out for local interests here—"go native"—in conflict with general administration national policy.

An example is his constantly recurring battle against the administration's reciprocal tariff program on behalf of cattlemen in his State. He deserted the administration, too, on other such issues, among them, his vote to lift meat controls, though otherwise supporting OPA in most respects.

YET WHEN YOU come here, you find that local interests for whom he battled so vigorously are complaining. Sheep men complain because he didn't get the wool price stabilization bill through. The Secretary of the Wyoming Wool Growers Association, however, lauded the senator for his efforts on behalf of this measure and others for the sheep man.

The irony of the sheep men's complaint about wool is that you'll find them damning OPA and price fixing in general, yet demanding it for themselves, which, of course is human nature, too.

So Joe O'Mahoney, for all his pains, with a combination of statesmanship on many big national issues and his conscientious, if sometimes conflicting, efforts on behalf of local interests, is caught up in "the damndest campaign I ever saw in my life"—that's Pat Flannery speaking again.

BORROW FROM A BANK

Personalized Loans

● Furniture ● Auto
Diamonds ● Signature

LOANS
$50 to $1,000
Arranged by Phone or Personal Call

Personal loans are a specialty with us—the only bank in Atlanta that specializes on personal loans. See us now. Hours: 9 to 5; Saturday, 9 to 1.

WA. 5460

SOUTHERN SAVINGS BANK
6 PRYOR STREET, S. W.

Advertisement

From where I sit ... *by* Joe Marsh

How to Handle a Fortune

Some months ago I reported in the *Clarion* how Mel Bate's uncle died up north, and left him with a tidy fortune.

Naturally, our town was curious to see how Mel would spend it: Traveling around the world . . . getting a new house or car . . . wearing fancy clothes . . . or dining on cold pheasant and champagne . . .?

We can now report, Mel hasn't changed a bit! Drop in on him any night, and you'll find him in his shirt sleeves by the fire, chatting with the Missus, sharing a mellow glass of beer with friends.

From where I sit, Mel has learned the art of handling money—as well as handling people. You don't let cash-in-the-bank push you around any more than you let people push you around. If you like the simple, homey life; companionship and quiet ways; a glass of beer and friendly talk—that's *worth* a fortune, after all!

Joe Marsh

Copyright, 1946, United States Brewers Foundation

DR. DANIEL B. LEIGH ANNOUNCES

SPECIAL FREE HEALTH EXAMINATION Continued Until Further Notice!

Presenting especially designed instruments, combined with chiropractic adjustments and physiotherapy methods. A thorough physical examination by an expert will reveal the cause of your condition and you may receive the examination without charge or obligation.

THIS SUCCESSFUL NEW METHOD

Is an advanced system of gastro-intestinal correction, based on X-ray findings. We treat abnormal conditions of the human body by cleansing and improving activity of the gastro-intestinal tract, through the medium of air, water and oxygen. This special method is pleasant, has no disagreeable features, and is most effective when combined with other natural drugless methods, such as adjustments, electrical treatments, diet, etc.

IF YOU SUFFER

From TOXIC CONDITIONS, NERVOUS TROUBLES, HEADACHES, BACKACHE, CONSTIPATION, HIGH OR LOW BLOOD PRESSURE, ULCERS, SKIN TROUBLES, ASTHMA, HAY FEVER, COLDS, RHEUMATISM, ARTHRITIS, SCIATICA, HEARTBURN, ACIDOSIS, GAS PAINS, INDIGESTION, FATIGUE, SINUS TROUBLE, SLUGGISH LIVER, HALITOSIS, COATED TONGUE, SALLOW COMPLEXION, VITAMIN DEFICIENCIES and many other pathological conditions too numerous to mention—

YOU NEED THIS

SPECIAL DETOXICATION SERVICE

SPECIAL SPINAL EXAMINATION
with MICRO-DYNAMETER
Phone for Appointment. Come in and Discuss Your Case With Us!

SPECIAL EQUIPMENT
with specially trained technicians
TRAINED MASSEUR
for relaxing certain cases
SPECIAL VITAMIN CONSULTANT
will be on hand at certain hours each day to check your vitamin needs.

DR. DANIEL B. LEIGH
CHIROPRACTIC and DRUGLESS CLINIC
The Finest in the South
765 West Peachtree Street—Phone ATwood 4411

AND PLEASE DON'T FORGET THE

FOREMOST
Cherry-Nut
ICE CREAM

Don't worry, lady, he won't, because Foremost Cherry Nut Ice Cream is a "special" taste treat — rich, creamy, and brisk tasting, this delicious Foremost Flavor of the Month is chock-full of tender nuts, too.

Ask for Foremost Cherry Nut Ice Cream at your favorite Foremost Fountain or take some home to your family today.

125 Ellis St., N. E.
WA. 6508

FOREMOST

Listen to "The Happy Gang" Saturday over WAGA, 9 to 9:30 A. M.

City Waterworks Take No Chances; Put in Gas

Last year it was rumored Atlanta got uncomfortably close to a water emergency when the City's stockpile of coal ebbed with the protracted coal strike in the east. This year they are taking no chances with fuel shortage.

W. Zode Smith, General Manager of the Waterworks, and City Attorney Jack C. Savage are preparing contracts between the City and the Atlanta Gas Light Company which will provide gas for stand-by service for the pumps.

Smith announced one of three pumps now in operation will get an early installation and the two others now functioning will be renovated later.

"We can't tell what the future will bring" said Smith, "and we are preparing for any eventuality. The gas installations will provide a feeling of security whether or not we ever have to rely on them."

5th District Nurses Name Two Officers

Two officers and three directors of the Fifth District Georgia State Nurses' Association were elected at the annual business meeting of the Association at the Henry Grady Hotel.

Mrs. L. D. Livingston was elected First Vice President, and Miss Mary E. James, Secretary. The term of Miss Charity Wells, President, has not expired.

New directors named to serve for two years each are Dana Hudson, Ruth Babin and Fannie Rakestraw.

A report on membership revealed that the Fifth District Georgia State Nurses' Association now has 1,006 members.

Gifts That Last
DIAMOND JEWELRY CO.
7 EDGEWOOD AVE., at 5 POINTS

NO MARKET FLUCTUATION IN THIS INSURED INVESTMENT
Legal for Trust Funds
Investment Shares available in multiples of $100. Insured up to $5,000 in each account by U. S. Gov't Agency. Assets Over $7,000,000.00
Send for Literature
STANDARD FEDERAL SAVINGS AND LOAN ASSOCIATION
J. L. R. BOYD
Secretary & Attorney
48 BROAD ST., N. W.
Grant Bldg.
MA. 6619—Atlanta, Ga.
Member Federal Home Loan Bank System

AFRAID TO EAT DUE TO GASSY UPSET STOMACH

"I was so full of gas I was afraid I'd burst. Sour, bitter substance rose up in my throat from my upset stomach after meals. I got INNER-AID, and it worked inches of gas and bloat from me. Waistline is way down now. Meals are a pleasure, I praise Inner-Aid to the sky."—This is an actual testimonial and we can verify it.

INNER-AID is the new formula containing medicinal juices from 12 great herbs; these herbs cleanse bowels, clear gas from the stomach, act on sluggish liver and kidneys. Miserable people soon feel different all over. So don't go on suffering—Get Inner-Aid. Sold by all drug stores.—(adv.)

Constitution Staff Photo—Ryan Sanders

PLANNING BIG SHOW AT HOKE SMITH—The students at Hoke Smith Junior High School are working like beavers to get ready for the school carnival Friday. Here Betty Godfrey, left, and Peggy Stansell put the final touches on a poster advertising one of the sideshows. Carnival will last from 3:30 p. m. to 9:30 p. m.

Training Program In Home Building To Be Topic Here

Plans to recruit more men for training as building mechanics and to step up home-building for veterans will be discussed at a conference here Nov. 5 to be attended by representatives of nine Home Building Associations in the Southeast.

Joseph Meyerhoff, President of the National Association of Home Builders, and Edward R. Carr, President of the Home Builders' Association of Washington, will be the principal speakers. Sessions will be held at the Henry Grady Hotel, under the auspices of the Home Builders' Association of Atlanta.

Georgia Congressmen and State and local officials over Georgia have been invited to a dinner meeting. Any persons engaged in any of the trades allied to home-building industry may make reservations for the dinner with Vice President Roy C. Tippin of the Home Builders' Association of Atlanta.

Discussing home-building problems yesterday, President B. A. Martin of the Home Builders' Association of Atlanta, said that the labor situation looms as the next bottleneck in constructing veterans' homes. As the supply of building materials improves, the problem of sufficient labor will become more serious, he said. Martin said that home builders, veterans, and labor groups should form committees locally to get local programs under way to train apprentices.

Presbyterian Rally Day

WAYCROSS, Oct. 20—The First Presbyterian Sunday School observed Oct. 20, as Rally Day. The program had as its theme "Teach All People." Speakers were B. F. Hearn, Bob White, Miss Caroline Elkins, and Mrs. Frank Conoly.

Teachers Named To Plan Five-Year Curriculum

Superintendents of Atlanta and Fulton County schools have named a joint committee of teachers to work out a plan for a five-year curriculum.

County members are: Miss Mary Shannon, Paul D. West, Douglas G. McRae, Mrs. E. R. Crowe and Mrs. O. M. Mitchell. City members are: Mrs. W. F. Nash, Ray Davis, M. E. Coleman, George McCord, Mrs. Gordon Brown and L. C. Bell.

Education Group Organizes Post

Officials and employes of the State Department of Education have formed a post of the American Legion, headed by Dennis D. Still, Atlanta counselor in vocational rehabilitation.

The Post is known as the Fort E. Land Post, No. 224. Charter members are all attached to the State Department of Education, but employes of other state departments are invited to join.

Other officers installed at a meeting Friday night were: D. Donaldson, of Rome, Senior Vice Commander; J. J. Segars, of Atlanta, Junior Vice Commander; Luke Greene, of Atlanta, Adjutant; A. R. Colcord, of Atlanta, Finance Officer; Wiley A. Jones, of Atlanta, Service Officer; Dr. M. D. Collins, Fairburn, Chaplain; M. R. Little, of Waycross, Historian, and Jerry N. Hastings, of Atlanta, Sergeant-at-Arms.

The Post was named in honor of Fort Elmo Land, State Director of Vocational Rehabilitation from its inception in 1920 to 1923 and former State School Superintendent, and his son, Lt. Cmdr. F. E. Land Jr., who was killed in an airplane crash in 1945.

TERMINAL STATION—MA. 4900
Eastern Time

Arrives—	A. & W. P. R. R.	—Leaves
12:55 am	Montgomery-Selma	7:15 am
12:55 am	New Orl.-Montgomery	8:55 am
1:15 pm	New Orl.-Montgomery	8:55 am
6:25 pm	Montg.-Selma-Local	1:15 pm
8:30 am	New Orl.-Montgomery	7:25 pm
Arrives—	C. OF GA. RY.	—Leaves
3:25 pm	Griffin-Macon-Savannah	8:20 am
6:05 pm	Albany-Jaxville-Florida	10:15 am
1:05 pm	Columbus	10:30 am
11:30 am	Griffin-Macon	4:00 pm
7:05 pm	Columbus	6:00 pm
9:00 am	Tam.-St. Pete-Jax. Miami	9:00 pm
8:00 am	Jaxville-Miami-Florida	9:05 pm
7:15 am	Sav.-Alb.-Dth.-Pan.City	11:00 pm
Arrives—	SEABOARD AIR LINE	—Leaves
8:30 pm	Birmingham-Memphis	8:25 am
8:00 am	N.Y.-Wash.-Rich.-Norf.	8:50 pm
6:30 am	N.Y.-Wash.-Rich.-Norf.	9:45 pm
1:15 pm	Birmingham-Memphis	6:00 pm
5:40 pm	N.Y.-Wash.-Rich.-Norf.	1:40 pm
Arrives—	SOUTHERN RWY.	—Leaves
6:00 am	Anniston-B'ham	11:45 pm
7:00 am	Charlotte-Washington	1:30 am
10:20 pm	B'gham-Mps.-Kan. City	7:45 am
9:35 pm	Macon-Brunswick	7:45 am
7:00 pm	Ashev.-Wash.-N. Y.	9:00 am
9:10 pm	Cincl.-Cleve.-Det.-Chi.	8:40 am
8:20 pm	The Southerner-N. O.	10:20 am
6:45 pm	Jaxville-Miami-St. P.	12:01 pm
8:30 am	The Crescent	1:45 pm
7:50 pm	Rich.-Wash.-N. Y.	1:55 pm
9:15 am	Rome-Chattanooga	2:30 pm
1:25 pm	Bhm-Mfs.-Vksbg.-Shrve.	5:15 pm
12:30 pm	Warm Sprgs.-Columbus	5:50 pm
11:40 am	Cincl.-Chl.-Det.-Cleve.	7:10 pm
10:10 am	The Southerner-N. Y.	8:30 pm
6:30 am	Columbus-Charleston	8:40 pm
4:55 pm	Washington-New York	8:40 pm
8:10 am	Jaxville-Miami-St. P.	9:30 pm
10:00 am	Toccoa-Greenville	10:00 pm
7:10 am	Jax-BwkMiami-Tampa	10:40 pm

UNION STATION—WA. 3666
Eastern Time

Arrives—	A. C. L. R. R.	—Leaves
a8:30 am	Jacksonville-Miami	a12:28 am
7:35 pm	Cordele-Waycross	8:30 am
8:55 am	Douglas-Brunswick	9:50 pm

a—Famous Dixie Flagler operates every third day. Ask Ticket Agent for dates.

Arrives—	GEORGIA RAILROAD	—Leaves
6:00 pm	Augusta-Charleston	9:00 am
6:00 pm	Florence-Richmond	9:00 am
7:20 am	Augusta-Florence	9:00 pm
7:20 am	Charleston-Wilmington	9:00 pm
Arrives—	N. C. & St. L. RY.	—Leaves
12:18 am	STREAMLINER	8:40 am
Oct. 6	Every 3d day thereafter	Oct. 7
7:45 pm	Chgo-St. L.-Nash.-Ch.	11:30 am
7:25 pm	Chattanooga-Nashville	10:40 am
9:40 am	Chat.-Nash.-St. L.-Chgo.	6:30 pm
8:36 am	Chat.-Nash.-Memphis	6:30 pm
8:30 am	Chattanooga-Nashville	9:30 pm
Arrives—	L. & N. R. R.	—Leaves
5:30 pm	Knoxv. via Blue Ridge	8:15 am
7:30 pm	Cin.-Louisville-Chicago	9:30 am
8:25 pm	Cin.-Detroit-Chicago	9:40 am
8:30 am	Cin.-Louisville-Chicago	8:00 pm

Schedules Published as Information

2 DROPS OPEN
COLD CLOGGED NOSE
—YOU FEEL BETTER
Two drops of Penetro Nose Drops in each nostril shrink swollen membranes, open up cold-clogged nose. You breathe freer and feel better immediately. Penetro Nose Drops also soothe irritated nasal passages, check cold's sniffles, sneezes. Used at night they reduce nasal congestion, invite restful sleep. Use only as directed. 25c. 2½ times as much only 50c. Get
PENETRO NOSE DROPS

ROVER ROVES NO MORE

Here's How to Keep Fido Out Of 'Pen-Up' Law's Doghouse

Stafford W. Graydon, City Health Engineer, yesterday gave dog owners a list of economic ideas through which they can comply with a newly adopted ordinance requiring dogs to be confined on premises or on leashes beginning Jan. 1, 1947, and also outlined enforcement procedures.

Variously branded as the "K-9 pen" ordinance and the "Pen-Up" the new ordinance not only makes confinement mandatory but preserves features of the old measure, which requires all dogs to be licensed by the City and inoculated against rabies.

Graydon listed his simple and economic compliance for penning up "man's best friend" as follows:

Use of parts of a building for one or more sides of a 15x15-foot enclosure, a chain from 12 to 15 feet long, attached to a heavy stone lying on the ground so the doy may have ample range room, and confinement inside buildings with a suggestion that they be taken out for a run at least twice a day.

Use of a stone was preferred to a stake or tree in "staking out" the dogs to avoid the animal becoming entangled in the chain.

Asserting that the health division is not attempting to work a hardship on pet owners, Graydon listed procedures in enforcement as follows:

1. All dogs must be licensed and inoculated.
2. All dogs picked up on the streets will be taken to the pound whether they have license tags or not.
3. If an unlicensed dog is impounded, the owner may identify his dog, pay the pound fee, buy a tag, and have his dog inoculated.
4. All licensed dogs impounded may be reclaimed by the owner after proper identification without cost if it is a first offense. Second and third offenders will be required to pay a $2 pound fee only. Fourth offenders will be required to face the recorder unless an acceptable excuse is offered to the rabies control officer.
5. Dogs picked up and having no identification will be held at the pound for two days, and those properly tagged and inoculated will be held four days and their owners will be notified they are being held.

Atlantans To Get Squint At Tech Research Work

The latest research work in radar, airplanes, radio, and frozen food equipment will be on display at Georgia Tech Nov. 9 when laboratories and classrooms are opened to the public.

President Blake Van Leer has invited the public to visit the school between 9 a. m. and 12 noon that day, as a part of the Home-coming Day celebration.

MOPSY

Your Home's Delight! A Roof by White
APPLICATORS AND REPAIRERS OF ALL TYPES OF ROOFING
WHITE ROOFING CO. 57 ALABAMA ST. S. W. MA. 4567

Fly Delta for a FULL DAY in CHARLESTON
VIA AUGUSTA-COLUMBIA
Early Morning Departure—Evening Return
2 HOURS—24 MIN One Way | $13.00 PLUS TAX One Way
For Reservations Phone CAlhoun 6611 • 87 Forsyth Street, N. W
Use Delta Air Freight
Delta AIR LINES

SAY!
Why not get all 3?
• SAFETY
• AVAILABILITY
• YIELD
By opening an account
GEORGIA'S OLDEST FEDERAL
FULTON COUNTY FEDERAL SAVINGS & LOAN ASSN.
WILLIAM M. SCURRY, *President*
GROUND FLOOR TRUST CO. OF GA. BLDG., ATLANTA
Out-of-Town Accounts Accepted

BARNESVILLE PECAN AUCTIONS
Every Thursday, 1 P. M.
Like cattle, hogs, tobacco, etc., pecans bring highest prices when sold at auction to the HIGHEST BIDDER. At Auction Sales you find: big demand; many buyers; higher prices.
Ship or bring your pecans to Barnesville Pecan Auctions and get highest prices. Express charges advanced. Payment made day of sale.
BARNESVILLE PECAN AUCTIONS,
Barnesville, Ga.
P. S. Purchases at straight sale also made daily. Auctions begin October 24th and continue every Thursday during season.

Open Your Door Wide

—and Your Heart Too

Within a few days there'll be a knock on your door. It will be one of the 1,200 volunteer workers for Greater Atlanta's 1946 Community Chest.

When he (or she) calls, remember he's giving up valuable time to help make this vital drive successful. Won't you have your contribution ready? Make it generous. The Chest helps one of every five Atlantans—102,168 men, women and children last year.

Give Now

Greater Atlanta
COMMUNITY CHEST
29 APPEALS IN 1

This space donated by and paid for by 45 Atlanta advertisers.

CENTRAL OF GEORGIA EQUIPMENT TRUST SERIES "U"

Invitation for Bids for $2,300,000 Equipment Trust Certificates

Savannah, Georgia, October 11, 1946.

M. P. Callaway, as Trustee of the Property of Central of Georgia Railway Company, hereinafter called the "Railway Trustee," invites bids on $2,300,000 of Equipment Trust Certificates to be issued under a Philadelphia form of Equipment Trust Agreement and Lease, to be known as "Central of Georgia Equipment Trust, Series 'U'." The certificates are to be dated October 1, 1946, and issued in denominations of $1,000, and will be payable to bearer and may be registered as to principal, and will bear interest at the rate to be specified by the successful bidder, as hereinafter provided, payable semi-annually on April 1 and October 1 in each year, and will fall due in equal annual installments of $230,000 on October 1 of each year beginning with October 1, 1947, to and including October 1, 1956. The principal and interest will be payable in the Borough of Manhattan, The City of New York.

The certificates are to be issued by the Trustee under the Equipment Trust Agreement and Lease, and are to be unconditionally guaranteed as to principal and interest by the Railway Trustee. The Trustee under the Equipment Trust Agreement and Lease is the Chemical Bank & Trust Company, 165 Broadway, New York, New York.

The certificates are proposed to be issued and sold subject to the approval of the Interstate Commerce Commission in order to provide for (a) approximately 74½% of the cost of—10 Passenger Cars, Nos. 500, 540-543, inclusive, 660-663, inclusive, 690; and (b) approximately 72.19% of the depreciated value, as of October 1, 1946, as shown by the accounts of the Railway Trustee, of the following standard railroad equipment delivered as indicated below:

UNITS	EQUIPMENT	DEL. DATES
2	1,000 h. p. Diesel Switching Locomotives, Nos. 31 and 32	June, 1945
100	50-ton Pulpwood cars, Nos. 10165-10264, inclusive	June, 1945
7	2,000 h. p. Diesel Roadway Locomotives, Nos. 801-807, inclusive	Aug., 1946
1	2,000 h. p. Diesel Roadway Locomotive No. 808	Oct., 1946
2	Baggage and Mail Cars, Nos. 473 and 474	Oct., 1945
6	Baggage and Express Cars, Nos. 453-459, inclusive	Sept., 1945

All of the above described equipment was newly constructed and is or will be when received classified as new equipment under Association of American Railroad Rules. The cost of the 10 Passenger Cars will be approximately $844,733. The cost of the above equipment heretofore delivered was $2,346,382, making a total cost of $3,191,115. The depreciated value of the said equipment heretofore delivered as of October 1, 1946, will be $2,314,436.26, and with the cost of the 10 Passenger Cars will aggregate $3,159,171.26. The above equipment was sold by the manufacturers thereof to the Railway Trustee under Conditional Sales Agreements, the interests of the manufacturers in which, and title to the equipment covered thereby, having all been assigned temporarily, pending this Equipment Trust financing, to the Citizens & Southern National Bank of Savannah, Georgia, which will transfer its title and interests to the Trustee under the proposed Equipment Trust Agreement of October 1, 1946.

The validity of the Equipment Trust Agreement and Lease and of the certificates of guaranty will be passed upon by the Railway Trustee's General Counsel and by Messrs. Davis, Polk, Wardwell, Sunderland & Kiendl, of 15 Broad Street, New York, New York, whose opinion will be furnished to the successful bidder.

There will be a covenant in the Equipment Trust Agreement and Lease and appropriate reference thereto in the Equipment Trust Certificates issued thereunder, to the effect that upon the termination of the possession or operation by the Railway Trustee of 25% of the mileage owned by the Central of Georgia Railway Company, the certificates, together with all accrued dividends thereon shall immediately become due and payable, and shall be paid as required by Order to be secured from the District Court having jurisdiction of the reorganization of the Railway Company, unless the Central of Georgia Railway Company or some other corporation or a successor trustee or trustees in bankruptcy, shall succeed to the possession and operation of 75% or more of the lines of the Railway Company owned at October 1, 1946, and shall assume all of the obligations and covenants of the Railway Trustee under the Equipment Trust Agreement and Lease to the satisfaction of the said District Court.

Additional copies of the Invitation to Bid, and copies of drafts of the proposed Equipment Trust Agreement and Lease will be furnished in reasonable quantities on request by the undersigned in Savannah, Georgia, or by the Trustees in New York, New York. Further information with respect to the equipment will be made available upon request to the Railway Trustee. The right is reserved by the Railway Trustee to make changes, prior to the opening of bids, in the drafts of the proposed Equipment Trust Agreement and Lease, and thereafter to make such changes therein as may be agreed on by the Railway Trustee and the purchasers. The Railway Trustee will give prompt notice of any such change made prior to the opening of bids to each prospective bidder advising the Railway Trustee or New York counsel, Messrs. Davis, Polk, Wardwell, Sunderland & Kiendl, of its desire to receive such notices, by mailing or delivering a memorandum thereof of revised proofs to the bidder or its New York agent, designated in writing by such bidder for that purpose.

Bids are invited for the entire issue of $2,300,000 of certificates, but not a part thereof.

Bids addressed to the undersigned in care of the Trustee will be received up to 12 o'clock, noon, Eastern Standard Time, October 29, 1946, at the main office of the Chemical Bank & Trust Company, 165 Broadway, Trust Department, New York, New York.

Bids are to be submitted in conformity with the Clayton Anti-Trust Act and the regulations of the Interstate Commerce Commission made pursuant to said Act. The bids addressed to the undersigned shall be enclosed in a plain envelope securely sealed, bearing no indication of the name of the bidder or the amount of the bid, and marked on the outside of the envelope "Bid on Proposed Central of Georgia Equipment Trust, Series 'U'." No bid shall be received unless there shall be given with the bid the name and address of each bidder, including each participant in any group making a bid, and the names and addresses of the officers, directors and general manager and the name of the purchasing officer or agent of each bidder, if a corporation, or the names of the members and the purchasing officer or agent in the transaction if a partnership or firm. The bids will be opened immediately after noon on October 29, 1946, either by the Railway Trustee or by some person duly authorized by him.

The Railway Trustee reserves the right to reject any and all bids. Determination of the most favorable bid will be made on the basis of the lowest net interest cost, arrived at by computing at the rate named in each bid, interest for ten years on $2,300,000 and deducting therefrom the premium, if any, and adding the discount, if any, from the price of such bid. If the best two or more bids shall show the identical lowest net interest cost, the Railway Trustee (unless he rejects all bids) will give the makers of such identical bids an opportunity to improve their bids within two hours after the time when all bids shall have been opened. If, in that event, no improved bid is offered within such time, or if upon such rebidding, two or more identical improved bids are again received, and there is no better improved bid the Railway Trustee may accept, (unless he rejects all bids) any one of such similar bids.

The acceptance of any bid is subject to the Interstate Commerce Commission's approval of the issue and sale of the certificates.

Notice of acceptance subject to the approval of the Interstate Commerce Commission will be mailed to, or delivered to the representative of, the successful bidder. Delivery of the certificates, if sold, and payment therefor, will be made subject to prior approval by the Commission on or before November 11, 1946, in accordance with definite arrangement to be made with the purchaser; it being understood, however, that if such approval by the Commission is not given prior to the date set for delivery, the closing date will be postponed until such approval shall have been given, with appropriate adjustment in respect to accrued interest, and that if the undersigned is not in a position to have the transaction closed with the successful bidder on or before November 18, 1946, such bidder shall have the right to withdraw his proposal by notifying the undersigned in writing on or before November 25, 1946.

Each bid should specify the interest rate to be borne by the certificates, which must be some multiple of ¼ of one per cent per annum, and must be the same for all maturities, and should state the price for all the certificates expressed in a percentage of principal amount, which price shall not be less than 98½ per cent of the principal amount. Interest from October 1, 1946, to the date of delivery, will be added to the purchase price.

A certified or bank cashier's check or checks in New York Clearing House funds, for $46,000, payable to the undersigned must accompany each bid as security for faithful performance. Such check will be returned promptly after the bid shall have been acted upon, except that of the successful bidder, which will be returned upon payment in full of the purchase price in accordance with the accepted bid.

MERRELL P. CALLAWAY,
As trustee of the Property of Central of Georgia Railway Company.

FUNERAL NOTICES

BEARD, Miss Fannie Elmira—The friends and relatives of Miss Fannie Elmira Beard, Mrs. Minnie Stamey and Mr. Arthur Hanson are invited to attend the funeral of Miss Fannie Elmira Beard this (Monday) afternoon at 3 o'clock at the chapel. Maj. J. F. Kirkman will officiate. Interment will be in Hill Crest Cemetery. Pallbearers selected please meet at the chapel at 2:30 o'clock. J. Allen Couch & Son.

WARREN, Mr. Lott—of Atlanta, Ga., died Oct. 20, 1946. Surviving are his sister, Mrs. R. O. Middlemas, Charleston, S. C.; brother, Lt. Col. L. P. D. Warren, Washington, D. C.; several nieces and nephews. Funeral services will be held Monday, Oct. 21, 1946, at 4:30 o'clock at Spring Hill, Rev. J. Milton Richardson officiating. Interment, Americus, Ga. H. M. Patterson & Son.

COCHRAN, Mr. Ralph Layfield, Sr.—of 1431 Highpoint Pl., N. E., died Oct. 20, 1946. Surviving are his wife; daughter, Miss Lois Ann Cochran; sons, Mr. Ralph L. Cochran, Jr., Mr. Robert M. Cochran, Mr. Howard H. Cochran, all of Atlanta; sisters, Mrs. John A. Scott, Mrs. William Covington, both of Wilmington, Del. The remains were taken to Mobile, Ala., for funeral services and interment. H. M. Patterson & Son.

ROGERS, Mrs. Carrie Porter — The friends and relatives of Mr. and Mrs. George S. Rogers, Miss Carolyn Sidney Rogers, Marietta; Mrs. T. M. Randall and family, Mr. and Mrs. W. W. Wills, Mr. and Mrs. John Lynch and Mr. and Mrs. J. O. Porter, Atlanta, are invited to atend the funeral of Mrs. Carrie Porter Rogers Tuesday morning at 11 o'clock from the chapel of Mayes Ward & Co. Rev. Joseph T. Walker officiating. Interment in the Oakland Cemetery. The following gentlemen will serve as pallbearers and are requested to please meet at the chapel at 10:45 a. m.: Messrs. Fred Boring, Grady Walker, John Lynch, H. J. Stephens, Olin W. Rogers and J. L. Gilbert. Mayes Ward & Co., 408 Church St., Marietta, Ga.

CAPERTON, Mrs. Pearl Elizabeth—The friends and relatives of Mr. and Mrs. Boyd E. Caperton, Smyrna; Mr. and Mrs. J. O. Perry, Atlanta; Mr. and Mrs. Mayes Hamby, Smyrna; Lt. and Mrs. I. L. Robertson, San Diego, Cal.; Mr. and Mrs. O. E. Robertson, Seaside, Ore.; Mr. and Mrs. W. T. Robertson, Atlanta; Mr. and Mrs. Elmer Johnson, Lilburn; Mr. and Mrs. Elmer Fink, Columbus; Mr. and Mrs. Paul Smith, Atlanta, and Mr. and Mrs. John A. Wright, Akron, Ohio, are invited to attend the funeral of Mrs. Pearl Elizabeth Caperton Tuesday afternoon at 4 o'clock from the Smyrna First Baptist Church. Rev. Charles Drake and Rev. E. B. Awtry officiating. Interment in the Riverview Memorial Park Cemetery. The following gentlemen will serve as pallbearers and are requested to please meet at the church at 3:45 p. m.: Messrs. P. F. Daniel, Jr., R. A. Eaton, Homer Durham, Hugh Marston, J. L. Godfrey and Dallas Guthrie. Members of the W. M. U. and the Berean Class will serve as an honorary escort and will please meet at the church at 3:45 p. m. The remains will lie in state at the church from 3 o'clock until time of the service. Mayes Ward & Co., 408 Church St., Marietta, Ga.

Monuments

EASTERN MEMORIAL MARBLE CO., 1097 Memorial Dr., S. E. Monuments of character. See our display or call WA. 7473. J. P. Darby.

MONUMENTS in stock and made special. Quick delivery and low prices. Piedmont Monument Co., 2139 Piedmont Road.

MONUMENTS Come and see the ones we sell and erect at prices you can afford. You, too, will be better satisfied. ROBERTS MARBLE CO. of ATLANTA 108 Ponce de Leon Ave., N.E. VE. 7701

Professional Ethics *Transformed Into* Professional Services *Ambulance*

J. Austin Dillon Co. FUNERAL DIRECTORS 502 Pryor St., S. W. MA. 4680-81

FUNERAL NOTICES

DeLOACH, Mrs. Laura—of Greenville, S. C., died Saturday, Oct. 19, 1946, at a local hospital. Funeral arrangements by Greenberg & Flinn.

SMITH—Funeral services for Mrs. Lillie Mae Smith will be held Monday, Oct. 21, 1946, at 3:30 o'clock at Spring Hill. Dr. William H. Gardner and Dr. Robert W. Burns officiating. Interment in Crest Lawn. H. M. Patterson & Son.

LONG, Mr. Jasper N.—The relatives and friends of Mr. and Mrs. Jasper N. Long, Mr. and Mrs. Alfred Hicks, Mr. and Mrs. J. O. Long, Mr. and Mrs. B. F. Long, Mr. Ernest H. Long are invited to attend the funeral of Mr. Jasper N. Long tomorrow (Tuesday), Oct. 22, 1946, at 3 o'clock at his home, Fairburn, Ga., Rev. Frank Quillian officiating. Interment, Ben Hill Methodist Cemetery. Bishop & Poe Funeral Home.

SLATE, Mr. B. M.—Funeral services for Mr. B. M. Slate will be held this (Monday) afternoon at 3 o'clock at Kelley's Chapel Church. Rev. Raymond Fields will officiate. Interment, churchyard. He is survived by four sons, Messrs. J. H., G. W., E. T. and B. M. Slate, Jr.; five daughters, Mrs. Jessie Nichloson, Mrs. Sally Merritt, Mrs. C. A. Clark, Mrs. Inez Long and Mrs. Louise Scoggins, 15 grandchildren and one great-grandchild. John Haynie Funeral Home, Stone Mountain.

BUTLER, Mrs. Addie May—The friends and relatives of Mrs. Addie May Butler, Mr. and Mrs. O. C. McMichael, Charleston, S. C.; Mr. and Mrs. J. C. McMichael, Atlanta; Mr. and Mrs. M. R. Taylor, Norcross, Ga; Mrs. Mattie Chafin, Atlanta; Mrs. Cora Adams, Cullman, Ala., and Mr. and Mrs. R. C. Brown, Washington, D. C., are invited to attend the funeral of Mrs. Addie May Butler this (Monday) afternoon at 2 o'clock from the chapel of Awtry & Lowndes. Rev. Sidney Cox and Rev. Fleming Farley will officiate. Gentlemen selected to serve as pallbearers will assemble at the chapel. Interment in Christian Churchyard, Red Oak, Georgia.

RICKLES, Mr. J. F.—died Sunday, Oct. 20, 1946. He is survived by his wife and three children, Francis, Bobby and Bud Rickles; his father, Mr. Ed Rickles; sisters, Mrs. Venia McDaniel, Mrs. Elizabeth Statton, Mrs. Pauline Gilbert, Miss Mary Nell Rickles, Miss Edna Rickles, Mrs. Lois Dodson and Mrs. Maudine Wheeler; one brother, Mr. Andrew Rickles, and brothers- and sisters-in-law, Wade Garman, Robert Garman and Marvin Garman. The funeral will be held at Chestnut Grove Church, Gwinnett County, tomorrow (Tuesday), Oct. 22, 1946, at 2 p. m. Rev. Elisha Smith will officiate. Summerhour, Duluth, Ga.

MAUGHON, Mr. John Ernest—The friends and relatives of Mr. and Mrs. John Ernest Maughon, Mr. E. W. Maughon, Mr. John W. Maughon, Mr. Will Maughon, Mr. and Mrs. Weyman Maughon, Boaz, Ala.; Mrs. W. R. Davis, Buford, Ga.; Mr. and Mrs. N. M. Jones and Mrs. Mattie McDaniel are invited to attend the funeral of Mr. John Ernest Maughon Tuesday afternoon at 2:30 o'clock from the First Baptist Church, Chattahoochee, Ga. Dr. T. P. Tribble and Rev. Hubert Lawson officiating. Gentlemen selected to serve as pallbearers will assemble at the residence, 1884 Hollywood Rd., at 1:30 o'clock. Interment, Magnolia Cemetery. Awtry & Lowndes.

Acknowledgment Cards Engraved Promptly—Samples Sent. J. P. STEVENS ENGRAVING CO. WAlnut 6870 110 Peachtree St.

GRESHAM'S, INC. FLOWERS FUNERAL SPRAYS WREATHS—CASKET PIECES Two Locations "Home of Flowers" VE. 5818 West View WA. 3216

Sold by All Funeral Directors *Asphalt for Waterproofing Concrete for Strength* Guarantee Insured by Aetna Insurance Company Wilbert BURIAL VAULT

WEST VIEW PEACHTREE CHAPEL 860 Peachtree St., N. E. Telephone HEmlock 6001

(COLORED)

GILMORE, Mr. Jim—of 500 Decatur St., passed away very suddenly. Funeral will be announced later. Hanley Co.

TOLIVER, Mrs. Irene — of 32 Woodward Ave., S. E., passed away at the residence Oct. 20. Funeral announced later. Moreland Funeral Home.

POLLARD, Mrs. Rosa Marie—The funeral of Mrs. Rosa Marie Pollard, wife of Mr. O. E. Pollard, will be held Tuesday, Oct. 22, at 2 p. m. from Reed Street Baptist Church. Pollard Funeral Home.

LOVETT, Mr. David—The friends and relatives of Mr. David Lovett are invited to attend the funeral Tuesday, Oct 22, from our Piedmont Chapel, Rev. B. J. Johnson officiating. Interment South View Cemetery. Murdaugh Bros., Morticians, 71 Piedmont Ave.

ATWATER, little Frank Flournoy, Jr.—The friends and relatives of Mr. and Mrs. Frank F. Atwater, Sr., and family, of 343 McDaniel St., Apt. 125; Mrs. Willie Maude Gullatt, Mrs. Maggie Atwater and family, Mr. and Mrs. Charlie Bailey, Mr. and Mrs. Lucious Manson, of Atlanta; Mr. Raymond Gullatt, of Canada; Mr. and Mrs. J. S. King and family, Mr. and Mrs. Roy Gullatt, Mr. and Mrs. Robert Willis and family, of Atlanta, are invited to attend the funeral of little Frank Flournoy Atwater, Jr., tomorrow (Tuesday), Oct. 22, 1946, at 2:30 o'clock at our chapel, Elder Charles Cunningham officiating. Interment, Lincoln Cemetery. Sellers Bros.

(COLORED)

STEVENSON, Mr. James—of 314 Felton Drive., N. E., passed away Oct. 20. His funeral will be announced by Ivey Bros., Morticians.

CARTER, Mr. Willie (Boy)—of the rear of 195 Gilmore St., died Oct. 20, 1946. Funeral announced later. Thornton Funeral Home.

HEARD, Mrs. Julia—of 850 Parson St., S. W., mother of Miss Marion Heard, passed away at the residence Oct. 20, 1946. Funeral announced later. Sellers Bros.

HENDERSON, Mr. Willie Lee—the husband of Mrs. Mattie Mae Henderson, of 253 Scott St., N. W., died Oct. 20, 1946, at a local hospital. Funeral announced later. Sellers Bros.

BYRD, Mrs. Beulah—Her funeral will be today (Monday) at 2 o'clock at Friendship Baptist Church, Newnan, Ga., Rev. J. A. Alford officiating. Interment, West View Cemetery. Sellers Bros., Newnan.

MARSHALL, Mr. Dillard — of Powder Springs, Ga., passed away at the residence recently. Friends and relatives are invited to attend the funeral today (Monday) at 2:30 p. m. at New Hope Baptist Church, Rev. L. H. Barber officiating. Interment, churchyard. Hanley Co., Marietta.

(COLORED)

In Memoriam

In loving memory of our loved one, Mr. Columbia Gates, who departed this life eight years ago today, Oct. 21, 1937. We miss you so much our tongues can never express the pain within our hearts.
MRS. IRENE GATES, Wife.
MRS. MATTIE GATES, Mother.

Roswell Man Held in Death Of Companion

ROSWELL, Oct. 20—A 34-year-old Roswell man, listed by police as Frank Hall, was lodged in Fulton County Jail Sunday night on a warrant charging murder, issued by a local Justice of the Peace, as a result of the death, under mysterious circumstances, of Gordon Strickland, 54-year-old Roswell cabinet shop worker.

Fulton County Patrolmen H. J. Copeland and L. W. Cook said Strickland's body, badly bruised and scratched about the face and left side, was found in bed early Sunday morning by members of his family after he had failed to arise at the usual hour.

The officers said that members of the dead man's family told them Strickland was brought home by Hall, an acquaintance and former fellow-worker at a Roswell cabinet shop, in Hall's truck at about 5 p. m. Saturday. Members of the family told the officers they noticed he was badly bruised and scratched at that time, the report stated.

Hall, who is being held without bond, pending the outcome of a Coroner's inquest, told the officers that Strickland fell from the truck after pushing open the truck door, which was tied shut because of a broken lock.

The patrolmen also quoted Hall as saying he and an unidentified hitchhiker picked up the injured man and placed him in the rear of the truck and took him home. Hall then administered first aid to Strickland and left him with his family, the officers said.

Time for the inquest has not been set, but officers said the man's death apparently resulted from the injuries.

R. L. Cochran, 51, Dies at Home

Ralph Layfield Cochran, Sr., 51, died unexpectedly yesterday at his residence, 1431 High Point Place, N. E., of a heart attack

Funeral services and burial will be in Mobile, Ala.

Chief Clerk in the Atlanta office of E. I. duPont de Nemours & Company, Mr. Cochran had worked 37 years with the company the last 14 in Atlanta.

He was a native of Wilmington, Del., and attended the Methodist Church.

He is survived by his wife; three sons, H. H., R. M., and R. L. Cochran, Jr., of Atlanta; and two sisters, Mrs. John A. Scott and Mrs. William Covington, both of Wilmington.

J. E. Maughon, 49, Dies in Hospital

John Ernest Maughon, 49, of 1884 Hollywood Rd., N. W. died yesterday in a private hospital after a long illness.

Funeral services will be held at 2:30 p. m. tomorrow in the First Baptist Church, Chattahoochee, with the Rev. T. P. Tribble and the Rev. Hubert Lawson officiating. Burial will be in Magnolia Cemetery.

Mr. Maughon was a cabinet maker. A native of Gwinnett County, he had lived in Atlanta 24 years. He was a member of the Hopewell Christian Church.

Survivors are his wife, the former Miss Cloe Edna Jones, of Gwinnett County: two sons, E. W. and J. W. Maughon, of Atlanta; two brothers, Will Maughon, of Atlanta, and Weyman Maughon, of Boaz, Ala.; three sisters, Mrs. Mattie McDaniel, of Alabama, Mrs. W. R. Davis, of Buford, and Mrs. N. M. Jones, of Atlanta.

Superlative Students

GRIFFIN, Oct. 20—Superlative students, elected by the Student Body, were announced at Griffin High School. Jimmy Turner was elected the best all-around boy and the most popular boy. Annie Mae Goins was named best all-around girl and Dolores Davis was chosen most popular girl.

FUNERAL NOTICES

SLOAN, Mr. James L.—Funeral of Mr. James L. Sloan was held Sunday at 2 o'clock from Grace M. E. Church. Interment will be at West View Cemetery at 11 o'clock today. Awtry & Lowndes.

LODGE NOTICES

A regular conclave of Atlanta Commandery No. 9, Knights Templar, will be held in the Masonic temple this (Monday) evening at 7:30. The Order of Red Cross will be conferred. All qualified Sir Knights are cordially invited to meet with us.
P. D. CUNNINGHAM, Em. Com.
LESLIE H. PALMER, Capt. Gen.
W. A. SIMS, Recorder.

The regular meeting of John R. Wilkinson Chapter 255, O. E. S., will be held this evening, Oct. 21, at 7:30 o'clock at the Chapter Hall. All members of the order are invited.
MRS. LOIS LEGGETT, W. M.
MR. HERMAN McCALL, W. P.
MRS. EUNICE BUCKALEW, Sec'y.

The regular meeting of East Atlanta Lodge No. 19, I. O. O. F., will be held in its hall, 204½ Moreland Ave., S. E., this (Monday) evening, Oct. 21, 1946, beginning at 8 o'clock. All members are urged to attend. Visiting brothers are fraternally invited. By order of
W. B. WHITTEN, N. G.
J. T. GEORGE, Sec'y.

The semi-annual fall convention of the Sixteenth Division, I. O. O. F., will be held with Fairburn Lodge No. 289, this (Monday) evening, Oct. 21, 1946, beginning at 8 o'clock. Past Grand Master M. D. Collins will be the speaker. All brethren are cordially and fraternally invited to meet with us. Refreshments served. By order of
W. E. D. SHURBUTT, D. D., G. M.
FLETCHER W. LAIRD, D. D., G. Sec.

I will not be responsible for any debts made other than by myself.
NORMAN C. MOSS.
646 Killian St., S. E., Atlanta Ga.

LEGAL NOTICE

I will not be responsible for any debts made by anyone other than myself.
LOGAN W. BOYD,
126 Memorial Dr., Apt. 279.

LEGAL NOTICE.

I will not be responsible for any debts made by anyone other than myself.
A. AUGUSTINE,
Atlanta, Ga. 72 S. Pryor St.

BRICKLAYER HITS $60,000 PARLAY

PARIS, Oct. 20—(UP)—London Bricklayer Mark William Saunders, who last week received $60,000 for winning a two-cent football pool, breakfasted in bed Sunday morning in one of the most luxurious hotels in Paris.

Saunders, his wife and their two-year-old son, Mark, Jr., arrived in Paris from London Saturday night in a plane they chartered for the occasion.

Saunders reminisced of the very recent days when he earned $22 a week as a mason.

After the holiday, he said, "I'm going to find a nice little house somewhere in the suburbs of London for Margaret and the baby."

Chinese Reds Open Attack

NANKING, China, Oct. 20—(UP)—Chinese Communist forces have launched a powerful counter-offensive north of Yenan to disrupt a threatening Nationalist attack, hurling 6,000 troops against a single town and battering heavily at an anchor point of Nationalist communications, press reports said Sunday.

These accounts said that the Communists were intent on wiping out a Nationalist pocket extending from Yulin, 110 miles north of Yenan, southwest along the great wall to Hengshan, a major communications center 85 miles northwest of Yenan.

The Communists opened their assault against the southern wall of the pocket 10 days ago and increased its power until 6,000 troops were hammering at Chengchaunpao, 45 miles southwest of Yulin, which was reported to have fallen Friday.

Other Communist forces are meeting heavy resistance at Hengshan, 37 miles southwest of Yulin, and there is major fighting going on there, these accounts said.

Communist Gen. Wang Chen has been appointed commander of the northern drive, with Gen Wu Chun as vice commander.

Less serious fighting was reported 60 miles south of Yenan, where Communist troops under Gen. Wang Shih-tai and Gen. Yang Cheng-min are seeking to push the Nationalists back at Lichuan.

Lott Warren Dies; Was Executive In Tile Flooring

Lott Warren, 56, tile flooring executive, of 14 Seventeenth St., N. E., died yesterday in a private hospital after a long illness.

As secretary of the Atlanta Flooring & Installation Company, Mr. Warren had played an important part in installing tile flooring in buildings over the Southeast.

He was a native of Americus and a graduate of Emory-at-Oxford College. Coming to Atlanta in 1900, he later worked with the Tile-tex Company, Chicago, as Southern representative.

Mr. Warren was a member of the Atlanta Athletic Club, the Piedmont Driving Club, and a charter member of the Fifty Club. His church membership was in St. Luke's Episcopal Church.

Survivors are a sister, Mrs. R. O. Middlemass, of Charleston, S. C.; a brother, Lt. Col. L. P. D. Warren, of Washington, D. C.; and several nieces and nephews.

Funeral services will be held at 4:30 p. m. today at Spring Hill, will the Rev. J. Milton Richardson officiating. Burial will be in Americus.

Power Walkout Near at Columbia

COLUMBIA, S. C., Oct. 20—(AP) A final wage negotiation conference of electrical workers and power company officials failed to reach a compromise Sunday night, threatening Columbia and nine surrounding counties with a power strike call Monday.

Union spokesmen said that while a strike would be called, it probably would be delayed until several days after the 12:01 a. m. deadline Monday.

Union and company officials said there was no indication that negotiations would be resumed or that either would attempt to have their differences submitted to an arbitration board.

Cash and Jewelry Stolen From Frat

Two hundred dollars in cash and jewelry valued at more than $150 has been reported stolen from the Kappa Alpha Fraternity house at Georgia Tech, according to police reports.

Members of the Fraternity told police the money and jewelry, along with valuable papers, were kept in a strong box which was taken from the living room of the house sometime last night.

THE WEATHER

ATLANTA—One year ago today, Oct. 22, 1945, High, 72; low, 55.

SUN AND MOON FOR TODAY
Sun rises 6:48 a. m.; sets 5:57 p. m.
Moon rises 3:25 a. m.; sets 4:38 p. m.

LOCAL WEATHER REPORT
(Based on observations at the Municipal Airport)

Highest temperature	75
Lowest temperature	56
Mean temperature	66
Rainfall in past 24 hours	Trace
Rainfall since first of month	2.26
Excess since first of month	.51
Rainfall since Jan. 1	44.71
Excess since Jan. 1	3.80

MORTUARY

INFANT OAKES

Graveside services for Harold Stephen Oakes, Jr., infant son of Mr. and Mrs. H. S. Oakes, Sr., of 505 Crew St., S. W., who died Saturday in a private hospital, will be held at 10 a. m. today in Hillcrest Cemetery with the Rev. Jimmie Mayo officiating. Besides the parents, the infant is survived by a sister, Miss Peggy Ann Oakes, and grandparents, Mrs. J. R. Gordy and T. E. Oakes, Sr.

GOP Will Push Truman's Bill On Succession

WASHINGTON, Oct. 20—(AP)—Republicans promised Sunday to push one of President Truman's proposals—a new order of succession to the presidency—if they capture the House as they expect.

The proposal, stalled in the last Congress, would make the Speaker of the House next in line to the Presidency after the Vice President, instead of the Secretary of State as at present.

And if the House is controlled by the GOP, the Speaker will be Republican — probably Rep. Martin, of Massachusetts, now the minority leader.

Mr. Truman submitted his proposal June 19, 1945, with the idea that the White House should be occupied, in case the President and Vice President both die, by an elected official rather than an appointed one, like the cabinet members.

Influential House Republicans told a reporter they will hasten to grant the President's request if they win control.

"Since his own party would not go along with him on that," a House GOP leader said, "we Republicans will be glad to give it to him. Certainly he could not veto such a law if we passed it, since he fully justified it when he made the original request."

In his message, Mr. Truman referred to the Speaker as the man "whose selection, next to that of the President and Vice President, can be most accurately said to stem from the people themselves."

The President suggested also that the Senate's president pro tempore follow the House Speaker in the line of succession, with the appointed members of the cabinet coming next.

Both the present speaker, Sam Rayburn, of Texas, and the president pro tem of the Senate, Kenneth McKellar, of Tennessee, are Democrats. A speaker and a president pro tem will be elected when the Eightieth Congress convenes next January, the controlling party in each branch invariably electing its candidates.

Unemployment Less; Fewer File Claims

WASHINGTON, Oct. 20—(AP)—Near record employment levels have brought a corresponding decrease in unemployment compensation claims, the Federal Security Agency reports, but the number of claimants still is well above the all-time low.

For the week ending Sept. 28 there were 913,400 claims, compared with a low of 76,400 in October, 1943, and a high of 1,912,000 last March. These figures do not include veterans unemployment claims which numbered 1,210,600 in the week ended Sept. 28.

Employment in jobs covered by the unemployment insurance program climbed steadily from March through June of this year, reaching a new postwar high in mid-June of 29,200,000 jobs. The agency estimated that other workers would have brought the total employment at that time to 55,900,000.

AILING LAD TASTES FOOTBALL GLORY IN FORBIDDEN, AND FINAL, DASH

NEW YORK, Oct. 20—(UP)—The vacant lot rang to the shouts of the contest. The football skimmed through the crisp Autumn air and the pint-size kids gloried in their backfield strategy and round-the-waist tackles.

But Tommy Carpenter, age seven, could only stand on the sidelines and cheer. The doctor had told his mother that Tommy had a cardiac heart condition and any strain would be dangerous.

Then one of the gang had to go home and the team looked hopefully at Tommy. He said to heck with doctors. He was going to play football.

The ball was snapped to Tommy. He ran a shifty 15 yards around end before he was pulled down. Smiling and panting, he jumped up. He said he would carry the ball again.

The center snapped it back, but Tommy didn't catch it. He had fallen to the ground. When his limp little body was brought into South Nassau Community Hospital, he was dead.

Detectives Seize 120 Gals. of Whiskey

Two cars and 120 gallons of illegal whisky were confiscated by Atlanta detectives in widely separated sections of the City yesterday.

One of the cars, containing 20 gallons of whiskey, was taken into custody at Griffin and Magnolia Streets by Detectives V. G. Oakes and E. H. Parkin. Willie Evans, 33, Negro, of 64 Simpson St., N. W., was arrested and charged with disorderly conduct — whiskey, while a second occupant escaped, the detectives said. The other auto, containing 110 gallons of whiskey, was confiscated by Detectives W. S. Acree and George Christian at Linden and Hunt Streets. The driver escaped on fot, the officers said.

You get so much for so little when you use Constitution Want Ads.

STOP CORNS! HERE TODAY GONE TOMORROW SORE TOES CORNS STOPPED *Instant Relief* NEVER wait! Promptly protect sore toes from tight shoes with Dr. Scholl's Zino-pads and corns won't ever have a chance to develop! But—if you have corns—Zino-pads will stop painful shoe friction, lift pressure—instantly. QUICKLY REMOVE CORNS You'll marvel, too, how Dr. Scholl's Zino-pads quickly remove corns when used with the separate *Medications* included. Cost but a trifle. Dr Scholl's Zino-pads

Pest Control

Rats, Roaches, Bedbugs, Fleas, etc., Exterminated. 5-Year Guarantee Termite Control. More Than 17 Years' Experience Free Inspections. CALL RA. 2126 BILTMORE EXTERMINATING CO. 789 Gordon St., S. W. Atlanta

"Joe'll bust a world's record if they let him jump in his springy new Tuffy Heels."

The Tuffy Kid says: "If you wants get up in the world, don't spoil your chances with worn-down heels. These new Tuffy rubber heels stay level longer, keep you looking trim. It pays you to ask for Tuffys."

Super-Quality . . Super-Safety Tuffy Heels

SEARS ROEBUCK AND CO

We Invite You to Meet Miss Nancy Gean Butterick Fashion Advisor Who Will Be In Our Fabric Dept. Monday and Tuesday She Will Stress To The Public "Tricks of the Trade"

To our customers who are interested in making pattern-made clothes look professionally made and not home made . . . who are on the search for quality merchandise both in fashion and fabric. Our Fashion Advisor will instruct you in the secrets of professional sewing . . . a result of scientific research and experience.

Ponce de Leon Ave. Store . . . WA. 6040

JUST REST AND RELAXATION—W. T. Hanson, for 29 years associated with Tech High in Atlanta, has retired to Eatonton to hunt coon, fish and relax for the rest of his days. His parting advice to educators is to teach the young folks to read and "figger" and stop telling them they are so bad.

JUST HUNT, FISH

Ex-Teacher Now To Relax After 40 Years in Schools

By TOM GREGORY
Constitution State News Service.

EATONTON, Oct. 20—After 40 years of teaching, 29 of which was at Tech High in Atlanta, W. T. Hanson has come to Eatonton to spend the rest of his life hunting coon, fishing and plain resting.

"I enjoyed every minute I spent in the classrooms," he stated, "but now I am through. I want to fish out at Rock Eagle Lake, hunt coon down on the swamps of Oconee River and laze around to my heart's content in the land made famous by Brer Rabbit, Brer Fox and the other Uncle Remus critters."

Associated with Tech High for 29 years, 20 of which was spent as assistant principal, the veteran educator was born in nearby Madison and began his teaching career in a rural school in Walton County at a salary of $30 per month for a five-month term. Before going to Atlanta he served in the school systems of Lithonia, Commerce and Waynesboro.

"It is a great joy," he added to leave the school profession in so much higher a state than it was when I began teaching 40 years ago. I hope that it will continue to grow in the future."

Although he is proud of the advances being made in education, he looks with fear at the progressive trends which, he says, are often misinterpreted or misapplied by teachers. It is his belief that many boys and girls are leaving high schools of the State without the proper fundamentals.

"Basically," he declared, "the most important thing that a student must learn is how to read and 'figger.' Some of our high school students can't read and 'figger' and as a result are hampered both in seeking higher education and in getting started in life."

YOUR PLATE RESET LIKE NEW
$15
A beautiful new individual all-pink translucent acrylic plate direct from dental laboratory. Save half or more. We do not practice dentistry.
QUICK SERVICE
Dental Laboratory
27½ Broad St., S. W.
Over Planter's Peanut Store
Hrs. 8 to 6
Sat. 8 to 1

RADIOS Repaired
WE PICK UP AND DELIVER ANYWHERE IN ATLANTA
WE FIX HOME AND AUTO RADIOS
ALSO SPOTLIGHTS INSTALLED AND REPAIRED
DONT CUSS—PHONE US
WA. 8866
PRIOR TIRE CO.
Peachtree and Pine Sts.

Surplus of Auto Parts Sales Program Sped

Recent procedural changes will give Georgians quick access to more than $271,000,000 worth of surplus unused automotive parts, assemblies, and accessories being offered for sale by War Assets Administration, it has been announced by H. L. Kennon, Regional WAA Director.

Small distributors and fleet owners, as well as larger operators, are urged to contact the Automotive Parts Section of the Atlanta WAA office at 699 Ponce de Leon Ave., to participate in the newly speeded up sales program.

A perpetual nation-wide inventory, maintained by the National WAA Automotive Parts Section in Detroit, is available at the Atlanta office, Kennon said. Purchasers compile their orders from his inventory, and Detroit fills orders on a "speeded up but equitable basis," he said.

French Nun Beatified In Rites at St. Peter's

VATICAN CITY, Oct. 20—(AP)—The French nun Marie Therese De Soubrian, founder of the Order of Marie Auxiliatrice, was beatified in solemn ceremonies at St. Peter's Sunday.

Thousands of persons—including pilgrims from France, Britain and Italy and relatives of the nun, who died in 1889 at 46—witnessed the rite. At the climax a portrait of Therese ascending into Heaven was unveiled as hundreds of voices chanted the "Te Deum."

Pope Pius XII arranged to come later from Castel Gandolfo, his Summer residence, to venerate the beatified nun at a ceremony to be attended by representatives of the Diplomatic Corps.

TOPS FOR QUALITY
PEPSI-COLA
ALL OVER AMERICA
Pepsi-Cola Company, Long Island City, N. Y.
Franchised Bottler: Pepsi-Cola Bottling Co. of Atlanta

DIPLOMATS 'JUST FALL FROM SKY'

UNO Delegates Flock To New York As O'Dwyer Puts Out Welcome Mat

NEW YORK, Oct. 20—(AP)—The City of New York became the diplomatic capital of the world Sunday night as delegates from all sections of the globe flocked to Manhattan for the historic session of the United Nations General Assembly beginning next Wednesday.

Delegates, advisers and secretaries were coming by the hundreds and one harried clerk at the hotel bureau of the United Nations summed the situation up this way: "They're just falling from the sky."

The city's hotels, however, were prepared to handle the rush and it was expected that all newcomers would be housed expeditiously.

New York itself put out the welcome mat at the urging of Mayor William O'Dwyer, who called upon "our citizens to extend all courtesies and their warmest and most cordial hospitality to these distinguished guests from many lands."

Approximately 7,000 organizations throughout the United States were helping in observance of United Nations Week in this country. The week began Sunday with special prayers said for the United Nations and the General Assembly in the churches of America.

This was the last breathing spell for the delegations before the gavel sounds in the general assembly hall at Flushing Meadows to open the first meeting of the Assembly in the United States. President Truman has arranged to speak at the opening session.

The United States delegation to the assembly, headed by former Sen. Warren Austin, a veteran in United Nations affairs, will plunge Monday into "skull practice" for the assembly. One of the subjects to be discussed will be the veto issue, which is expected to be considered when the delegation talks over matters before the political and security committee.

There are 53 topics listed on the slate to be submitted to the General Assembly for its discussion. The assembly meeting is scheduled to last until Dec. 7, with some 450 plenary sessions, committee and sub-committee meetings estimated for that period.

One of the major topics will be the determination of a permanent home for the United Nations. New New York City Building at the 1939 day when it turned over the old New York Building at the 1939 World's Fair site to the United Nations for the General Assembly. San Francisco countered immediately with its offer.

The site commission of the United Nations has selected areas in Westchester County for consideration by the General Assembly in accord with assembly instructions. The delegates are expected to choose a site sometime during the assembly.

'Out of Touch,' Molotov Keeps Radio Wires Hot

ABOARD LINER QUEEN ELIZABETH, Oct. 20 — (UP) — Code messages to and from Russian delegates kept the radio staff of the Queen Elizabeth busy Sunday as this 85,000-ton luxury liner neared the end of her maiden postwar passenger voyage, expecting to reach Quarantine in New York Harbor at 5:30 a. m. EST Monday.

The messages were for and from Russian Foreign Minister Viacheslav Molotov, on his way from the Paris Peace Conference to attend the annual General Assembly of the United Nations in New York.

American and British correspondents aboard the Queen Elizabeth submitted a series of formal questions to Molotov, asking particularly for comment on the speech Friday of Secretary of State James F. Byrnes and Russia's attitude toward Germany.

"As I am out of touch with world affairs on this ship I regret that I must refrain from answering your questions," Molotov replied.

SPEAK EFFECTIVELY
• Take Public Speaking • Voice Development • Teaching
• Make Friends • Correct English • Bible Reading
• Talk and Sell • Story Telling • Praying
• Read Orally • Radio, Dramatics • Preaching
• Overcome Stammering and Fear • Private or Class • Day or Night
• Increase Your Earning Power • Take a Short Inexpensive Course
Atlanta Institute of Speech and Expression
JAS. F. WATSON, LL.D., Director, 210 Paramount Bldg. JA. 0178

Veterans First in 2 Surplus Sales

More than $5,000,000 worth of Government-owned property will be offered for sale on two separate dates at the Savannah Quartermaster Depot and the Army General Depot, Conley, it has been announced by H. L. Kennon, Regional Director of WAA.

Sales for the first five days at both locations will be restricted to certified veterans of World War II under provisions of the Surplus Property Act.

The Savannah site sale, offering $2,500,000 worth of hardware, electrical equipment, paper products, toiletries, clothing, industrial equipment and production supplies, will open Oct. 31, while the Conley sale, offering $2,500,000 worth of hardware, electrical supplies, toiletries and miscellaneous items, will open Nov. 4.

Atlantan To Speak Here At Health Institute

Miss Joanna M. Johnson, of Milwaukee, Wis., and Welborn R. Ellis, Administrator of the Fulton County Department of Public Welfare, will speak at the second session of the Institute on Industrial Health at 1 p. m. Wednesday at Atlanta Tuberculosis Association headquarters, 723 Piedmont Ave., N. E.

Miss Johnson, Chairman of the nursing section of the National Safety Congress and a worker in the National Society for the Prevention of Blindness, will address industrial nurses here on "Responsibilities of the Nurse in Industrial Health."

TRY THIS EASY, ECONOMICAL WAY TO
MORE ATTRACTIVE HAIR
For richer-looking, more lustrous hair, massage scalp with Cuticura Ointment to stimulate circulation and loosen dandruff. Later, shampoo with Cuticura Soap. Today at druggists buy fragrant, mildly medicated Cuticura.
CUTICURA SOAP AND OINTMENT

RUPTURED?
SEE THE REID TRUSS FIRST
Made to Fit and Fit to Wear
It holds with a soft, flat, non-skid pad. It relieves while it holds. No bulbs or straps to bore or bind.
Consult us for your individual needs, no obligation to you.
See, phone or write us for particulars!
ATLANTA TRUSS APPLIANCE COMPANY
F. G. McCORD, Manager
456 Peachtree Arcade (4th Floor) Atlanta 3, Ga. Tel. MA. 2496

Fifth in a series of advertisements built around interesting events in Atlanta's history, falling at the end of each decade of your Gas Company's service to this community.

CANDLER BUILDING IN 1906 . . . Showing the elaborately carved panels which distinguish its facades . . . On the interior are busts of famous personages, among whom are Alexander H. Stephens, Charles J. Jenkins, General John B. Gordon, General Joseph E. Wheeler, Sidney Lanier, Joel Chandler Harris and Eli Whitney—together with busts of the mother and father of Asa G. Candler, the man who originated the idea for the twentieth century structure that bears his name

EXCITED SCHOOL CHILDREN

Rode up on elevators and walked down the 17 flights.

IN 1906, Atlanta was on its way to becoming one of the large cities of the southeast. Significant in its growth was the opening that year of the Candler Building—rising high above all surrounding buildings, to the amazing height of 17 stories! The automobile era was just beginning, and the main business center was at Five Points, so the site of the fabulous new building seemed "astonishingly far out."

Elaborate in ornamentation, even for a period characterized by lavishness in architecture, the mammoth twentieth century structure was built of marble from the Georgia hills. Sculptors were imported from Italy, France, England and Scotland—and the first basement even had luxurious baths, and a swimming pool! Excavations prior to laying the foundation required six months of blasting into the stratum of solid granite which underlies a large part of Atlanta.

The formal opening of the building was a tremendously important event. People flocked from everywhere, to gape at the 17 stories that seemed to scrape the sky. It is said that practically every school child in Atlanta rode up in its elevators and walked down the 17 flights—and for many years "as tall as the Candler Building" was a byword of comparison.

Today, in its 40th year, the Candler Building stands as one of the city's famous landmarks. Other modern "skyscrapers" have joined it on the impressive skyline—to tell the silent story of Atlanta's remarkable growth and progress since the early 1900s.

1856 — 1946

When Atlanta thrilled to the opening of the Candler Building, the Gas Company was rounding out a half century of service to the community . . . with Atlanta, entering a new century . . . planning for the growth and progress that lay ahead. As Atlanta's oldest business citizen—now in our 90th year—we are still planning with Atlanta for the progressive betterment of a community that continues to move forward.

ATLANTA GAS LIGHT COMPANY
Atlanta's Oldest Corporation
90 Years Service to this Community

Colliers

LOOK

Fortune

AMERICAN ARTIST

Harper's

THE Atlantic

H

GEORGIA BUILDS

And America's Many Magazines tell the Stories.

Georgia's in the News! The eyes of the nation are on our state as the South again becomes our fastest-growing region. Stories of our state appear in many magazines*—telling our fashions and our foibles—our pride and our disgrace.

Stories of our gardens, and our vacation garden spots. Stories of our homes—the glories of our past, and what we plan tomorrow! Stories of our arts—of those who write and sing and paint! Stories of our schools—of an education which at last has shown a strong-willed determination to progress!

Stories of our business—of industry founded here, of companies which have discovered our rich region! Stories of our government which spare no facts in pointing out our faults! Georgia's in the News—and we must keep it good! Today we face a renaissance the world is watching! Today the eyes of the nation focus upon us—as Georgia Builds!

RICH'S

A Georgia Institution since 1867

*Magazines shown here have carried stories of Georgia during the past few months or plan stories about Georgia soon.

Newsweek

NATION'S BUSINESS

Co

TIME

LOO

URERS ord

Harper's

LIFE

Holiday

Newsweek

NATION'S BUSINESS

MANUFACTURERS Record

Fortune

Collier's

Atlantic

TIME

Coronet

Ne

Luncheon Planned

Mrs. W. F. Dykes and Mrs. George S. Obear, Jr., will entertain the Executive Board of the Women's Division of the DeKalb County Democrats tomorrow at the Hotel Candler.

RIALTO NOW PLAYING
Evelyn Keyes—Keenan Wynn
"THE THRILL OF BRAZIL"

FULTON IN HAPEVILLE CA. 3912
on-Tues.
"Tomorrow Is Forever"
Claudette Colbert and Orson Welles

PARK COLLEGE PARK CA. 2230
on.-Tues.
"RENEGADES"
Evelyn Keyes and Willard Parker

Miss James Weds Mr. Gatlin at Church

The Inman Park Baptist Church formed the setting recently for the marriage of Miss Jacqueline Joyce James, daughter of Mr. and Mrs. J. E. James, to Raymond A. Gatlin, son of Mr. and Mrs. Hugh A. Gatlin. Rev. LeRoy Steele officiated.

The maid of honor, Miss Bobbie Adamson, wore a rose-colored suit with black accessories. Her flowers were white carnations. Donald O'Neil was best man.

The bride wore an aqua wool suit with white sheer blouse and black accessories and a cluster of Killarney roses showered with stephanotis.

The groom is connected with McConnell's, Inc.

Mr. and Mrs. Gatlin will reside with the groom's parents on Euclid Avenue.

Drake-Wheeler

Mrs. Georgia Mae Drake announces the marriage of her daughter, Miss Freda Marie Drake, to William Richard Wheeler, son of Mr. and Mrs. W. M. Wheeler. The marriage was performed recently at McDonough.

The couple will reside in Atlanta.

RIALTO NOW PLAYING
"The Thrill of Brazil"

THE RHODES NOW PLAYING
'BUTCH' JENKINS "BOYS' RANCH"

BROOKHAVEN TODAY & TOMORROW
4012 P'TREE RD.—CH. 0562
"THE GREEN YEARS"
OPEN 2:45 P. M.

Hair may be worn long or short, but it must be neat. Long untrained manes and vaulted pompadours are passe. Hair beauty is important this season and it can be enhanced with a proper shampoo and rinse designed to bring out highlights.

TO AMUSE US TODAY

Downtown Theaters

CAPITOL—"Death Valley," at 11, 1:26, 3:52, 6:18, 8:44; "Swamp Fire," at 12:10, 2:36, 5:02, 7:28, 9:54.

FOX—"The Big Sleep," Humphrey Bogart, Lauren Bacall, etc., at 1:53, 4:23, 6:55 and 9:27.

LOEW'S—"Mr. Ace," George Raft, Sylvia Sidney, etc., at 11:33, 1:38, 3:43, 5:48, 7:53 and 9:58.

PARAMOUNT—"Of Human Bondage," Paul Henreid, Eleanor Parker, etc., at 11:05, 1:05, 3:05, 5:10, 7:10, 9:15.

RIALTO—"Thrill of Brazil," Evelyn Keyes, Keenan Wynn., etc., at 11, 1:06, 3:12, 5:18, 7:24, 9:30.

ROXY—"Anna and the King of Siam," Irene Dunne, Rex Harrison, etc., at 11:05, 1:38, 4:11, 6:44, 9:17.

RHODES—"Boys' Ranch," Butch Jenkins, James Craig, etc., at 3:03, 5:08, 7:13, 9:18.

PEACHTREE ART—"Open City," at 3:18, 5:16, 7:17, 9:18.

CAMEO—"Sun Valley Cyclone" and "Two-Man Subarine."

CENTER—"China's Little Devils," Harry Carey.

ALPHA—"Trail of Kit Carson" and "Notorious Lone Wolf."

Night Spots

ANSLEY HOTEL—Rainbow Roof — Dinner-dancing from 6 p. m. to midnight. Ken Harris and his orchestra. Owl Room, 12 to 2 and 4 to 7, featuring Albert Coleman's Ensemble.

HENRY GRADY—Dogwood Room. Dancing from 5 p. m. to 8 p. m., daily except Sunday) to music of Virsitilians. Paradise Room — Dining and dancing from 8 to 12 p. m. to Don Grimes' Orchestra. Floor shows nightly, featuring Harry (Woo Woo) Stephens, singer.

CLUB 26—Evening cuisine, 6 to 11:30. Dancing, Freddie Deland Orchestra, featuring vocals by Vivian Teen, from 8 p. m. to 1 a. m. Floor show, 9 p. m. to 11 p. m., featuring Paul Rosini.

JACK SHERIFF'S THEATER RESTAURANT—Presents two floor shows nightly. Dancing to George Owen's Orchestra, 8 to 2, except Sunday.

JENNINGS ROSE ROOM—Dining and dancing nightly from 9 to 1 a. m. with Tom Rosen and his orchestra.

ATLANTA BILTMORE—Jimmy Lee and his orchestra, featuring Betty Parks and the Sharpies in the Empire Room each night—dancing and dining.

WINECOFF HOTEL — Plantation Room—Open from 12 noon to 12 p. m. Ward Duvall, pianist, playing from 5:15 p. m. to midnight. Southern Belle Room—Open from 7 a. m. to 3 p. m. and 5:30 p. m. to 9 p. m.

TAJ-MA ROOM—Cox-Carlton Hotel—Music of the two Bills—Bill Cooper, piano and songs—Bill Morgan, bass. Nightly (except Sunday) 6 p. m. to 12 p. m. Dining from 4 p. m.

Other Amusements

SKATING—Rollerdrome. Open nightly (except Sunday) 7 to 10 p. m., also Saturday afternoon 2:30 to 5. Paul Steed at Novachord.

Neighborhood Theaters

AMERICAN—"The Bride Wore Boots," Barbara Stanwyck.
AVONDALE—"Kitty," Paulette Goddard.
BROOKHAVEN—"The Green Years," Charles Coburn.
BUCKHEAD—"Night and Day," Cary Grant.
CASCADE—"Abilene Town," Randolph Scott.
COLLEGE PARK—"Renegades," Evelyn Keyes.
DECATUR—"Our Hearts Were Growing Up," Diana Lynn.
DEKALB — "Cluny Brown," Jennifer Jones.
EAST POINT—"Where Are Our Children," Jackie Cooper.
EMORY—"Her Kind of Man," Dane Clark.
EMPIRE—"Abilene Town," Randolph Scott.
EUCLID—"Night and Day," Cary Grant.
FAIRFAX—"Abilene Town," Randolph Scott.
FAIRVIEW—"Bandit of Sherwood Forest," Cornel Wilde.
FULTON—"Tomorrow is Forever," Claudette Colbert.
GARDEN—"The Postman Always Rings Twice," Lana Turner.
GORDON—"One More Tomorrow," Dennis Morgan.
GROVE—"Do You Love Me?" Dick Haymes.
HILAN—"Do You Love Me?" Dick Haymes.
KIRKWOOD—"Bad Bascomb," Wallace Beery.
LITTLE 5 POINTS—"Spellbound," Ingrid Bergman.
PLAZA—"Caesar and Cleopatra," Claude Rains.
PONCE DE LEON—"Her Kind of Man," Dane Clark.
RUSSELL—"Cluny Brown," Jennifer Jones.
SYLVAN—"One More Tomorrow," Dennis Morgan.
TECHWOOD—"Abilene Town," Randolph Scott.
TEMPLE—"Over 21," Irene Dunne.
TENTH STREET—"Love Come Back," Lucille Ball.
WEST END—"Do You Love Me?" and "God's Country."

BEER
By the Case—Take One Home
SPECIALS
Atlantic Ale $3.16
Silver Fox Beer 3.53
Arcadia Lager Beer .. 3.72
Pilsner Club Beer 3.74
Other Brands—Popular Prices
Wine & Champagne
The Blue Lantern
760 PONCE DE LEON

PRINTED PATTERN

By ALICE WEST.

If your eye is peeled for something new and exciting in the line of Fall and Winter dresses, then here's one that's bound to catch it. One piece with unusual lines, it's made from Printed Pattern 1767, sizes 12, 14, 16, 18, 30, 32, 34, 36. Size 14 takes 2 7-8 yards of 39-inch fabric.

Directions are printed on each pattern piece to show you what it is, where it goes and how to match it to its mate.

FREE! With the pattern you order you will receive an eight-page fashion book, featuring Winter styles, illustrated in full color.

Send 25 cents in coins, securely wrapped, your name, address and zone clearly printed, size desired and pattern number to: Pattern Service, The Atlanta Constitution, P. O. Box 5055, Atlanta, Ga.

Neat Styling, Good Grooming Pretties Hair

By WINIFRED WARE.

The fight is on, full tilt, between designers of fashionable clothes, milliners and hair stylists on the one side and females who are reluctant to part with a single inch of hair on the other. For some months hair stylists have twirled their scissors threatingly in the direction of the flowing manes, fluffy formless coiffeurs and high-piled pompadours still hanging around, and milliners have wept over the many loose and undefined hair-dos their creations were to top.

Protesting the over-long, over-curled, loose and formless hair-dos that have been worn since about 1938 and the equally outmoded lacquered up-dos that were popular for a short time during the early part of the war, hair stylists leaned over backwards, it seems to me, in trying to revive the extreme short bob that was generally worn in the Twenties, following World War I. The severely short cut is not generally becoming, therefore was not acceptable to American women who have learned to strive for prettiness and becomingness rather than for a strictly fashionable look. It was inevitable that a compromise would come and it did. While most of our best hair stylists still insist upon some cutting of the hair, some say shaping is enough, and others want short, most of them are agreed that those who prefer long hair may have it long provided—and this is an important provision—that the long hair be worn smooth, with ends neatly turned under, rolled or pinned into a chignon. Only a neat, well-arranged hair-do looks right with the rounded, full-sleeved silhouette that is currently fashionable. Examples of a long and a short hair-do, both neat and equally acceptable, are pictured.

Whatever hair-do you choose do remember that it is beautiful only if the hair is healthy and glossy and looks like hair instead of hay. It must be shiningly clean.

If the hair gets a thorough brushing each night with a good stiff brush and a good shampoo weekly chances are it will require no further treatment. There are many good shampoos on the market, but I have just read a laboratory report on one that though it costs only 10 cents for enough soapless shampoo and rinse for one washing, actual tests prove it does a thoroughly satisfactory job of cleaning the hair and highlighting it without any drying effects. A small package contains both shampoo and rinse, the rinse to be selected from a number of shades created to bring out the lustre of any hair color. The laboratory report shows that over many extended tests this tint gives pleasing results without any damage whatever, and it washes out completely with the next shampoo.

This company too makes a cold wave kit for permanent waving at home. The ingredients are of the same high quality as the shampoo and rinse package.

If you want the trade name of these products and store where they are obtainable call Winifred Ware, Fashion Editor, WA. 6565, or write in care of The Constitution.

ELIZABETH WOODWARD SAYS:

Stay Clear of Things That Don't Concern You

If you only knew how to go about it . . . you're sure you could salvage Grace's love affair for her. Grace is your very best friend . . . and Larry adores her. But she's been giving him the icicles lately . . and he's crushed

It's not as though you'd be barging into something without knowing the answer . . . and without being invited. Grace tells you everything . . . and she'd told you how she feels about Larry. He's sweet, he's nice, he's wonderful. But he's so untidy! It's just gotten on her nerves . . . she can't stand it any more.

So you know the answer . . . and Larry has confided in you, too. He's told you how desperate he is over Grace. He's asked you what it's all about. He wants to know from you why Grace doesn't like him any more. He wants to know what she has against him. He wants to know what he can do to get her back! He's invited you pretty please to tell him!

HOW TO DO IT?

Grace doesn't know that Larry has come to you. And when he did ask you . . . you stalled him off. But you can't keep it up forever. You're going to see him skating on Friday . . . and he's sure to ask you again. He has that hounding look in his eye.

Now how under the sun can you tell a boy . . . even one that doesn't matter to you personally . . . that he looks a mess? How can you tell him that he looks all mussed up . . . his pants aren't pressed but look as though he'd slept in them . . . his hair is all the time flopping in his eyes . . . and his shoes need shining? He's clean enough . . . but he never looks as though he gave two cents' worth of time and thought to his appearance. He's always sloppy . . . he never looks dressed up. How can you go about telling a boy that if he were neater his love would like him better? You don't want to hurt his feelings . . . they're hurt enough already. You do want to help him though . . . 'cause he's a swell boy otherwise. And if he'd hurry up and do something about this one little thing . . . he could keep Grace from falling for somebody else right quick.

YOU WOULDN'T KNOW

Of course, you want to help . . . but meddling in things that don't concern you can cause you more trouble than good. Maybe Grace hasn't told you the whole story. She just lighted on the first excuse she could find. So you really don't know what Grace has against him.

All you know is how you feel about boys and things. And you can give him the thorough works on YOUR idea of a smooth date. You really don't know how Grace feels about it . . . but from your point of view you like a boy who is neat and well-dressed and et cetera. Many girls feel the way you do. Maybe your frank hints will make him see the light.

But don't quote Grace. Let him digest your point of view. The indirect approach is much safer than out-and-out conniving. If Grace is too shy to deliver her own scoldings . . . why should you tackle the job for her? It's her love affair.

PRIVATE LIFE OF BUCK

"I think I could do a better job, if you took your shoes off!"

JUST NUTS

McRae-Lampe

Mr. and Mrs. Fred Hampton McRae, Sr., announce the recent marriage of their daughter, Miss Frances Ruth McRae, to Rauni Gerald Lampe, of Greenwich, Conn., son of Mr. and Mrs. Robert Lampe. Judge Eugene Gunby officiated, and Prentiss Courson was best man.

Miss Virginia Carroll McRae, sister of the bride, was maid of honor, and wore a brown suit with a spray of talisman roses.

The bride wore a beige suit with brown accessories, and her flowers were purple orchids.

Colored Theaters

81—"Whistle Stop" and "Who's Guilty?"
ASHBY—"Abilene Town" and "Purple Monster Strikes."
HARLEM—"Incendiary Blonde" and "Who's Guilty?"
LINCOLN—"Tarzan and the Amazons" and "Purple Monster."
ROYAL—"One More Tomorrow" and "Phantom Rider."
STRAND—"Colorado Pioneers" and "Monster and the Ape."

PERTUSSIN
Acts AT ONCE to Relieve and 'Loosen'
BAD COUGHS
(CAUSED BY COLDS)
The first spoonfuls of PERTUSSIN usually promptly relieve such coughing or money back. Prescribed by thousands of Doctors! PERTUSSIN acts at once not only to relieve coughing but it actually 'loosens phlegm' and makes it easier to raise. Safe! Effective! Pleasant tasting! Buy PERTUSSIN today.

TODAY'S CROSSWORD PUZZLE

By A. IRVING KEEGAN

ACROSS

1 Loose ends.
5 Out of harmony.
9 Not credit.
14 Entrance.
15 Govern.
16 Wear away.
17 Buddhist priest.
18 Abstain from naming.
19 Strong rope.
20 Offhand.
22 Dolts.
23 A prohibition.
24 The Eternal City.
26 Meeting of party leaders.
30 Photograph.
34 Violas.
35 Cleaves.
36 Jot.
37 Commiseration.
38 Extends across.
39 Be on fire.
40 Supplement.
41 Oscillate.
42 Whetted.
43 Noncommissioned officer.
45 Lariats.
46 Burst.
47 Tosspot.
48 Cheekbone.
51 Nonconformity.
57 Pickled fruit.
58 Angers.
59 Actor's part.
60 Books.
61 Mulct.
62 Grandparental.
63 Transmits.
64 Street urchins.
65 Shout.

DOWN

1 Ankles.
2 Human frailty.
3 Trimming fabric.
4 Asterisk.
5 Scents.
6 Irritable.
7 Dismounted.
8 Yielding.
9 Runs away.
10 Expunges.
11 Women's short haircuts.
12 Unfounded.
13 Golf mounds.
21 Burden.
25 Cereal grains.
26 Nesses.
27 Similar.
28 Total.
29 Demure.
30 Oblique.
31 Frequent.
32 Sheathe.
33 Conduces.
35 Sea spray.
38 Graceful bird.
39 Neck scarf.
41 Sibyl.
42 Stinging remarks.
44 Sculptured.
45 Stirs up.
47 Heave upward: naut.
48 Witty sayings.
49 Succulent plant.
50 Delineate.
52 Silkworm.
53 Street urchin.
54 Blaze star.
55 Talon.
56 Shriek.

Solution to Saturday's Puzzle

LEAST		APIS		OSSA										
ALTER		NONE		AHEM										
RAISE		INTERFERE												
TNSTEP		TELA		EVE										
		EDITOR		METER										
MALT		RHO		SPA										
ALI		PAIN		CASSIA										
MUSCATS		PAGEANT												
AMPERE		DOME		TEE										
		ITS		IMP		PEEN								
PALLA		APPEAR												
ELA		KELP		REAPER										
DISSENTER				SNORE										
ANTA		TARE		ICONS										
LEST		ERST		RELET										

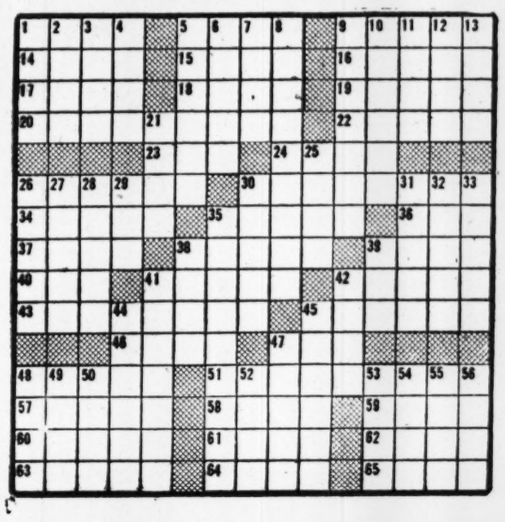

"Compassionate and honest story."—Wright Bryan, Editor Atlanta Journal
"OPEN CITY" 3rd. SMASH WEEK
Box Office Opens 2:45
PEACHTREE Art THEATRE PEACHTREE at 13TH. HE 3069

A LOVE STORY YOU'VE ALWAYS DREAMED ABOUT!
FRANK BORZAGE'S Production of
I'VE ALWAYS LOVED YOU
IN TECHNICOLOR
PHILIP DORN • CATHERINE McLEOD • WILLIAM CARTER
MME. MARIA OUSPENSKAYA • FELIX BRESSART • FRITZ FELD
Directed by FRANK BORZAGE • A REPUBLIC PICTURE
★ ARTUR RUBINSTEIN Plays the Thrilling Musical Background in This Story of Romance!
• Starts THURSDAY •
FOX THE SOUTH'S FINEST

OPENS TONIGHT
WHISPERING! WHISPERING! WHISPERING!
...ALL AMERICA IS WHISPERING about..
Ann Corio
The World's Most Exciting Personality
(IN PERSON)
in MAID in the OZARKS
DIRECT FROM ITS SENSATIONAL BROADWAY SUCCESS AT THE BELASCO THEATRE
presented by JULES PFEIFFER
6 DAYS: MATINEES Wed. & Sat.; PRICES Evgs., 90c to 3.00 Mats., 60c to 2.40
ERLANGER THEATRE
Sponsored by Beecher-Cascade Post 4362 Veterans of Foreign Wars

See the P-80 Jet in Action
AAF CAP
AIRODEO
MARIETTA ARMY AIR BASE
NOV. 10 & 11
The thrill of a lifetime. Get your tickets today. on sale at
MUSE'S

Club 26 "KING OF CLUBS"
★ SHERMAN BROTHERS
THE NATION'S NEWEST AND FUNNIEST STARS
★ FREDDY DE LAND AND HIS ORCHESTRA
★ VIVIAN TEEM SONG STYLIST
★ ARTIE SMITH VOCALIST SUPREME
26 Pine St.
CYpress 2636

Give from a Full Heart to the Greater Atlanta Community Chest Drive!
ATLANTA'S FINEST THEATRES
"Home of Academy Winners"

FOX THE SOUTH'S FINEST
NOW!
HUMPHREY BOGART LAUREN BACALL IN THE BIG SLEEP
THEIR kind of love-madness
• Added •
"Mouse-Mercerized Cat" Color Cartoon
Latest Paramount News
—• Starts THURS. •—
Frank BORZAGE'S 'I've Always Loved You' In Technicolor with Philip DORN

PARAMOUNT
NOW!
A Story of Infamous Love!
W. Somerset Maugham's OF HUMAN BONDAGE
HENREID PARKER SMITH
• Extra •
"Hush My Mouse"—Color Cartoon
Latest Fox NEWS
—•Starts THURS. •—
Jane RUSSELL Louis HAYWARD in "YOUNG WIDOW"

ROXY
Held Over!
IRENE DUNNE • REX HARRISON
LINDA DARNELL
ANNA AND THE KING OF SIAM
• Plus •
Donald Duck Cartoon
Universal News

CAPITOL
NOW—
2 Action-filled Features!
"SWAMP FIRE"
JOHNNY WEISSMULLER VIRGINIA GREY • RUTH CRABBE AND
• ADDED • LATEST PARAMOUNT NEWS
"DEATH VALLEY" IN COLOR
—ROBERT LOWERY
Starts THURS.—"CATMAN OF PARIS" with Carl ESMOND Lenore AUBERT and "THE SHADOW RETURNS" with Kane RICHMOND

Why DID HE DEMAND SHE PAY A DARING PRICE TO PROVE HER LOVE?
CARY GRANT • INGRID BERGMAN
in ALFRED HITCHCOCK'S Notorious!
with CLAUDE RAINS
—• Coming Soon •—
(October 31st)
FOX THEATRE

IS THERE SUCH A THING AS PERFECT WOMANHOOD?
"No"—claim medical authorities, who ought to know! Nature has so constructed and physically endowed woman that in many cases she's apt to suffer certain distressing symptoms during her life. For instance, when she enters womanhood—or during the menopause, the period when fertility ebbs away.
Now if on 'certain days' of the month—female functional monthly disturbances are causing you to suffer from pain, nervous distress and feel so tired, cranky, you snap at your children and husband—then do try Lydia E. Pinkham's Vegetable Compound to relieve such symptoms. It's famous for this purpose.
Made ESPECIALLY For Girls and Women
Pinkham's Compound DOES MORE than relieve such monthly pain. It ALSO relieves accompanying nervous tension, irritability and weak, highstrung feelings—when due to this cause. Taken regularly thruout the month—this great medicine helps build up resistance against such distress. A thing any sensible woman should want to do!
Lydia Pinkham's Compound is also very effective to relieve hot flashes and those funny, embarrassing feelings during the years 38 to 52—when due to the functional 'middle-age' period peculiar to women.
Pinkham's Compound is worth trying!
Lydia E. Pinkham's VEGETABLE COMPOUND

MISS HELEN MITCHELL

Miss Mitchell To Wed Mr. White

Announcement is made by Mr. and Mrs. Orin Thurman Mitchell of the engagement of their daughter, Miss Helen Marie Mitchell, to Newton McCoy White, of East Point and Marietta. The marriage will be an event of Nov. 9, at 5 o'clock at the First Presbyterian Church, in Marietta.

The bride-elect's mother is the former Marie Strange, daughter of the late John P. and Martha Gamble Strange, of South Carolina. Her paternal grandparents are the late William and Jory Mitchell, of Copperhill, Tenn.

Miss Mitchell received her B. S. Degree from Georgia State College for Women and has done graduate work at Emory University. At present, she is a member of the faculty of Harris Street School, in East Point.

The groom-elect is the son of Mr. and Mrs. Henry McCoy White, of Marietta. His mother is the former Annie Roberts Senger, of Virginia. His paternal grandparents are the late Thomas J. and Juliette Braselton White, of Marietta.

Mr. White graduated from Seventh District A. and M. High School. He is continuing his studies at Georgia Evening College and is a life member of the Delta Sigma Pi, Commerce Fraternity. After serving three years in the Army, 27 months of which were spent with Quartermaster Corps in Italy, he has returned to his former position as assistant bookkeeper with Otis Elevator Company in Atlanta.

Study Group Meets

The art in the Home Study Group of the American Association of University Women meets Wednesday at the home of Mrs. William E. Arnaud, 844 Mt. Paran Rd., N. W., at 10:30 a. m. Mrs. J. O. Martin will speak on Flower Arrangement.

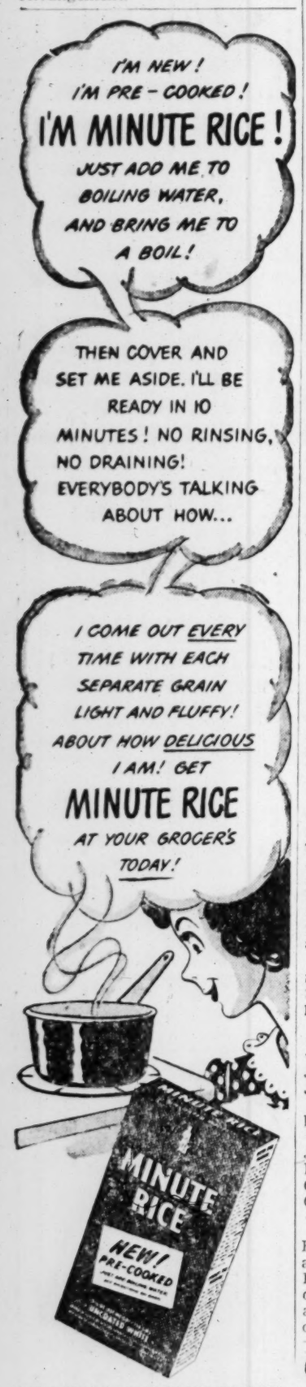

BEST RICE YOU EVER TASTED — OR YOUR MONEY BACK!

Minute Rice—made by the makers of Minute Tapioca—is a product of General Foods.

Miss Jordan Becomes Bride Of Earl Mann in St. Louis, Mo.

MRS. EARL MANN

The marriage of Miss Mary Emma Jordan, of St. Louis, Mo., to Earl Mann, of Atlanta, took place yesterday morning in St. Louis, the ceremony being quietly solemnized in the minister's study of the University City Methodist Church, with the Rev. John F. Caskey officiating.

The bride, a strikingly beautiful blonde, is the daughter of Mr. and Mrs. Mark Hill Jordan, of Birmingham, Ala. Mr. Mann is President of the Atlanta Baseball Corporation and one of the best known figures in American baseball.

Miss Jordan chose for her marriage a modish suit of smoke beige, designed on severely simple lines, and worn with alligator and gold accessories. She carried a white prayer book caught with a spray of white orchids and orange blossoms.

Mrs. James E. Vasey was the bride's matron of honor and only attendant. She was gowned in beige, and her flowers were purple orchids.

Joe Engel, of Chattanooga, Tenn., president of the Chattanooga Baseball Corporation, was best man.

Immediately following the ceremony, a wedding breakfast was held in the Colonial Room of the Chase Hotel. Among the guests were Mrs. Ella Day, of Oklahoma City, Okla.; Mrs. W. O. Dowell, of Houston, Texas.; Joe Engel, of Chattanooga; Maurice Bloch, of Selma, Ala.; Sam Breadon, Mrs. Mary Murphy, Mr. and Mrs. J. Taylor Spink, and Mr. and Mrs. William D. DeWitt.

Mr. Mann and his bride left for an extended wedding trip to Hawaii. Upon their return they will reside in Atlanta.

Gay Halloween Carnivals To Be Given by PTA Groups

Editor's Note: PTA notices must be typed, double spaced and in the hands of the PTA editor not later than Thursday noon of each week to appear in the following Monday morning's paper.

Mary Lin PTA meets tomorrow. Mrs. Arthur J. Moore will speak.

Grant Park PTA meets tomorrow at 8 p. m. in the school auditorium. Miss Ira Jarrell will speak. Also the classes of the High 6, Low 6 and Low 3 will present a chapel program. All parents and friends are urged to attend.

Southwest DeKalb High PTA meets tomorrow. Grade mothers are especially invited.

Clarkston PTA carnival takes place Oct. 31.

Hooper Alexander Elementary School will give a Halloween carnival at the school on Friday, beginning at 2 p. m. Grade mothers will be in charge of the various attractions. The crowning of the king and queen takes place at 7:30 p. m.

Annual **West PTA** carnival will begin Friday at 6 p. m. There will be a room of horrors, a fortune teller, country store, candy booth, gift booth, and numerous games will be played. At 8 p. m., the crowning of the king and queen of the carnival will take place in the auditorium. Supper will be served in the cafeteria.

The annual Halloween carnival of **East Lake School** takes place on Friday from 3 until 9 o'clock. There will be hay rides, fortune telling, the spook house, a cakewalk, a wishing well with a Blarney Stone. A spaghetti supper will follow.

The **Civic Club of West End** will meet in the Club Auditorium Wednesday afternoon at 3 o'clock. Muggy Smith, new Legislator from the Fifth District, will speak. Mrs. M. Herzberg, Legislative Chairman, will be in charge of the program. Mrs. Fred Russell, Music Chairman, will present Mrs. James W. McGarity in a group of songs. She will be accompanied by Mrs. J. B. Johnson.

Tomorrow from 10:30 a. m. to 11:30 a. m., at the **Morningside School** library, Mrs. Lillian A. Austin, City Director of Public Health Nurses, will speak on "The Health of Your Child." An open discussion will follow. Mothers of grammar school children are invited.

S. R. Young PTA meets tomorrow at 8 o'clock in the school auditorium. Ira Dodd, of the Board of Education, will speak. The sixth grade pupils will present a short play and Miss Virginia Long will give several piano selections.

George B. Hamilton, state treasurer, will speak at daddies' night at **Forest Park PTA.** Refreshments will be served.

Forest Park PTA will sponsor the Halloween carnival on Friday beginning at 5 p. m., featuring a cake walk and the king and queen contest.

Christ the King PTA meets tomorrow at 1 o'clock in the grade school auditorium.

Lakewood PTA will sponsor a Halloween carnival Friday at the school, beginning at 5 o'clock. A talen show will be held in the auditorium between 8 and 9 o'clock.

John B. Gordon School PTA will hold its annual Halloween carnival on Friday, 3 to 7 o'clock. Included in the festivities will be a movie, a white elephant sale, fortune telling. Ice cream, peanuts, wieners, soft drinks, cakes and candies will be sold.

Spring Street PTA meets tomorrow in the school auditorium at 3:30 o'clock. Mrs. Frances Hardeman, principal of Spring Street, will speak on the educational approach to juvenile delinquency. Tea honoring Mrs. Hardeman and the faculty, will follow.

Lena H. Cox PTA will hold a Halloween carnival Friday from 1 to 4 p. m. Many very interesting features have been planned.

Miss Garr Is Bride Of Ralph A. Burt

Miss Annie Claire Garr became the bride of Ralph Absolom Burt recently at the Glenn Memorial Chapel, with Dr. Louie D. Newton officiating. Music was presented by Mr. Hamrick, organist, and Miss Olga Hammond, soloist.

Mrs. Burt is the daughter of Mr. and Mrs. Ralph A. Garr, of Jackson, and Mr. Burt is the son of Mr. and Mrs. Absolom Smith Burt.

The bride, given in marriage by her father, wore a gown of white faille taffeta. Her fingertip veil of illusion was caught by a coronet of orange blossoms and she carried a white Bible, covered with white orchids and showered with stephanotis.

Miss Hilda Garr, of Bessie Tift College, sister of the bride, was maid of honor and wore pale blue taffeta. The bridesmaids, Miss Julane Burt, sister of the groom, and Mrs. Sullivan, cousin of the bride, wore pink net over taffeta and matching coronets. They carried bouquets of shaded pink asters.

Mary Patricia Elig was flower girl, and wore white net over taffeta. She carried a basket of rose petals.

A. S. Burt was his son's best man, and the usher-groomsmen were Richard Joseph Trammell, James L. Burt, Rudy Sullivan and J. D. Buchan.

A reception was held at the home of Mrs. Lila Langley.

Out-of-town guests were Mrs. John G. Bush and Miss Mariannie Bush, of Goggins; Mr. and Mrs. Cecil Murdock and Cecil, Jr., of Cornith, Miss.

Miss Virginia Ingraham, Miss Helen Turk, Miss Charlotte White and Miss Evelyn Stanley are at the Roney Plaza, Miami Beach, as delegates from Georgia to the 22d annual convention of the American Dental Assistants Association.

GOT A BOIL?
APPLY SOOTHING Antiphlogistine
Antiphlogistine
GET A TUBE NOW AT YOUR DRUGGIST

Personals

Miss Peggy Jean Henslee, of Dallas, Texas, arrives Tuesday to spend the weekend with her uncle and aunt, Mr. and Mrs. Hix Green, on Woodward Way.

Hughes Roberts has returned from Athens where he spent the weekend.

Bates Block has returned from Athens where he attended the Georgia-Oklahoma football game.

Chess Lagomarsino and Hix Green have returned from St. Marks, Fla.

Dr. and Mrs. John Turner left Saturday for Detroit, Mich., where they are attending the Assembly of the International College of Surgeons.

Mrs. Anne Tucker Nolan is in Charlotte, attending the wedding of Miss Dorothy Gaines, formerly of Atlanta, to Edwin Howard of Jacksonville.

Mrs. E. A. Stead and Mrs. T. C. Jackson leave for Savannah this week to attend the U. D. C. Convention.

U. G. Eckles, formerly of Atlanta, has returned to his home, Orlando, Fla., after visiting his cousin, Mrs. T. C. Jackson, of Candler Road. This was Mr. Ekles' first visit to Atlanta in 47 years.

Mrs. Sam M. Carson is visiting her son and daughter Mr. and Mrs. Arthur S. Booth at their home in Rome.

Mr. and Mrs. Robert Vernon Long and Miss Frances Long have returned from Chicago where they spent the past week at the Edgewater Beach Hotel.

Kentucky Club To Meet Tuesday

The Kentucky Club will meet Tuesday at 2:30 o'clock at the home of Mrs. Joseph M. May, 640 Brentwood Dr., N. W. Mrs. May will be assisted in entertaining by Mesdames E. F. Goodson, Jr.; Allan Davis, J. Milton Brandau and Newton B. Fowler.

The meeting is the annual shower for the Needlework Guild and members are asked to bring two garments, or money in lieu thereof, to be distributed to the charitable institutions of the city.

Miss Jane Rushin will speak on "A Social Worker's Experiences on New York's East Side."

Miss Moore To Wed on Nov. 4

Miss Camilla More and Milton Baldridge Merts Jr. will be married Nov. 4 at the Roswell Presbyterian Church at 7:30 p. m. The Rev. Richard Orme Flinn and the Rev. Richard Potter, pastor of the Sumter Presbyterian Church, will officiate. Miss Martha Ann Smith will be organist.

Miss More will be given in marriage by her father, Victor Augustus Moore. Her cousin, Mrs. William Hardie Naff, will be matron of honor. The bridesmaids will includes Mrs. Jack Basham, of Lynchburg, Va.; Miss Mary Carr, Mrs. John Cosby, of Fort Worth, Texas; Mrs. Thad Davis Jr., of Marion, Ala.; Miss Evelyn Elkins, of St. Augustine, Fla., and Miss Betty Marshall, of Columbia, S. C.

Milton Baldridge Merts, father of the groom-elect, will be best man and the usher-groomsmen will include Davis Fitzgerald, Roland Griner, of Albany; Victor Moore Jr., John Poer, Charles Richter, of Madison, and Joe Wilkinson.

A reception will follow at the bride-elect's home, Naylor Hall. Mrs. Ivan Bennett will keep the bride's book, and assisting will be Mesdames Rogers Noble, W. O. Bowden Jr., George Normandy, Wes Brower, Frank Whitaker, George Polatty, and Miss Winnie Davis.

Out-of-town guests will be Mrs. Roy Workman Jr., of Clearwater, Fla.; Miss Anne Walker, of Huntsville, Ala.; Mrs. V. H. Taliaferro, of Eatonton, and Mrs. Margaret Moore Barrett, of Mexico City.

NEW ARRIVALS

Mr. and Mrs. Arthur S. Booth, announces the birth of a daughter, Mary Catherine, on Oct. 14, at McCall Hospital, Rome. The baby is the granddaughter of Mr. and Mrs. G. A. Booth, of Athens, and Mr. and Mrs. Sam M. Carson.

Mr. and Mrs. Leslie Vernon Matthews, announce the birth of a daughter, Reneau Roberts, on Oct. 16, at Crawford Long Hospital. Mrs. Matthews is the former Miss Estella Roberts, of Madisonville, Ky., daughter of Mrs. John F. Whitsell, Sr. The baby's paternal grandparents are Mr. and Mrs. Heywood S. Matthews, of Godwin, N. C.

Dr. and Mrs. John H. Mitchell, of 4060 Wieuca Rd., announce the birth of a son, Robert Printup, on Sept. 27, at Crawford W. Long Hospital. Mrs. Mitchell was formerly Miss Kathryn Printup, of Atlanta. The baby's paternal grandparents are Mr. and Mrs. H. B. Mitchell, of Spartanburg, South Carolina.

Mr. and Mrs. Ben O. McCollum, announce the birth of a son, Thomas Benjamin, Oct. 7, at Crawford W. Long Hospital. Mrs. McCollum is the former Miss Virginia Blackwell.

Mr. and Mrs. Verner Alva Owens, announce the birth of a son, Verner Alva Jr., Oct. 4, at St. Joseph's Infirmary.

Mr. and Mrs. Herbert Zwerner announce the birth of a son, Robert Allan, Sept., 28, at Crawford Long Hospital. Mrs. Zwerner is the former Miss Eunice Siegel daughter of Mr. and Mrs. H. B. Siegel. The paternal grandparents are Mr. and Mrs. Jack Zwerner.

Mr. and Mrs. J. Emory Rutledge, of East Point, announce the birth of a son, Ronald Emory, on Oct. 2, at Crawford W. Long Hospital. Mrs. Rutledge is the former Miss Marie Jackson, daughter of Mr. and Mrs. F. N. Jackson, Atlanta. The paternal grandparents are Mr. and Mrs. J. O. Rutledge, of Atlanta.

Mr. and Mrs. Edgar C. Haas Jr., announce the birth of a daughter, Kathleen, on Oct. 13, at Emory University Hospital. Mrs. Haas is the former Miss Helen Weill.

Mr. and Mrs. John C. Hyder announce the birth of a daughter, Julia Lee, on Oct. 10, at Emory University Hospital. Mrs. Hyder is the former Miss Vera Potts. Mr. Hyder is a member of the athletic staff at Georgia Tech.

Mr. and Mrs. Charles P. Flowers announce the birth of a son, Charles Prescott II, Oct. 3, at the Piedmont Hospital. Mrs. Flowers is the former Miss Evelyn Ledbetter. The grandparents are Mr. and Mrs. G. V. Ledbetter and Mr. and Mrs. C. E. Flowers, of College Park.

MRS. CLYDE B. SNIDER

Mrs. Snider was before her marriage yesterday Miss Mary Louise Goss, daughter of Mrs. Estelle Goss. The ceremony took place at the Inman Park Baptist Church. The bride is employed by the War Assets Administration. Her mother is the former Miss Estelle Coan. Mr. Snider is the son of Mrs. B. L. Snider and the late Mr. Snider. He served three years and 11 months in the Navy and is now connected with the Georgia Power Company.

Mrs. Clark Edwards, Jr., Heads State Service Star Legion

Mrs. Clark Edwards, Jr., of Elberton, was elected President of the Georgia Division, Service Star Legion, at the eighteenth annual convention held recently in Elberton at the Samuel Elbert Hotel.

Other officers elected were: Mrs. John F. MacDougald, Atlanta, First Vice President; Mrs. E. E. Bengston, Atlanta, Second Vice President; Mrs. Norman A. White, Atlanta, Recording Secretary; Mrs. L. A. Adams, Elberton, Corresponding Secretary; Mrs. Lamar H. Lindsay, Atlanta, Treasurer; Mrs. Byrd Blankenship, Atlanta, Historian; Mrs. L. D. Hewell, Elberton, Registrar; Mrs. W. A. Rucker, Elberton, Auditor; Mrs. J. A. Beall, Atlanta, Parliamentarian; Mrs. Laura B. Loftis, Atlanta, Chaplain; Mrs. W. J. Ashendorf, Atlanta, Gold Star Chairman; Star Points, Mrs. Webb Tatum, Elberton, Sisterhood; Mrs. Singleton Waldrop, Atlanta, Vigilence; Mrs. J. B. Montgomery, Atlanta, Remembrance; Mrs. Howard Payne, Elberton, Relief for Life; Mrs. J. C. Mellichamp, Atlanta, Education, and L. S. Tyson, Atlanta, Hospitals.

Mrs. Howard A. Payne, the first State President and Relief Chairman for Life, was hostess with the Elberton Chapter. Mrs. A. A. Pearson, State President, and Mrs. W. A. Rucker, First Vice President, presided.

Th Atlanta and Fulton County Chapters were represented by Mrs. J. C. Mellichamp, President; Mrs. John F. MacDougald, State Historian; Mrs. James R. Thornton, State Corresponding Secretary, and the following delegates: Miss Byrd Blankenship, Mesdames J. B. Montgomery, Lucy Crowe, Essye Ware Lindsay, John A. Beall, and Roy Timmerman; alternates: Mesdames B. R. Dickinson, L. S. Tyson, Bertie Johnson, E. E. Bengston, Myron Herzberg and J. E. Johnson.

The Schumann Heink Chapter was represented by Mrs. Carl C. Aven, Past State President, and Mrs. Lamar H. Lindsay, State Treasurer.

The Convention enthusiastically indorsed universal military training.

RADIO PROGRAMS

These programs are given in Eastern Standard Time and are subject to change by the stations or networks without notice

FRONT PAGE DRAMA

True, Exciting Stories of Real Life—from The American Weekly, Distributed With The Constitution Every Sunday.

MONDAY, OCTOBER 21

CITY	STATION	TIME
Gainesville	WGGA	7:30 P. M.

Keep Tuned to Your Local Station for Many Other Good Shows

JUNGLE JIM

Thrilling Adventure on the Air—and in the Comic Weekly, Distributed in The Constitution Every Sunday.

MONDAY, OCTOBER 21

CITY	STATION	TIME
Dalton	WBLJ	5:15 P. M.
Athens	WGAU	5:00 P. M.

Keep Tuned to Your Local Station for Many Other Good Shows

MONDAY MORNING

WGST 920	WSB 750	WAGA 590	WATL 1400
5:30 Silent	First Call	News; Wranglers	Silent
5:45 Channing Cope	Dixie Farm Hour	Rangers Quartet	Silent
6:00 Cope; Morn. Hymns	Dixie Farm Hour	WAGA Farm Hour	News; Morn. Man
6:10 CONSTITUTION News	Dixie Farm Hour	WAGA Farm Hour	Morning Man
6:15 Mustard and Gravy	Dixie Farm Hour	WAGA Farm Hour	Morning Man
6:30 Blue Sky Boys	Sun Up Serenade	Dixie Funbarn	Morning Man
6:45 Southland Echoes	Sun Up Serenade	Dixie Funbarn	Morning Man
7:00 News Reporter	News	News; Early Worm	News; Morn. Man
7:15 Bing Crosby	Merry Go—	Early Worm	Morning Man
7:30 Le Fevre Trio	Round	Clark News	Coffee Time;
7:45 News; Three Sons	News	Early Worm	Morning Man
8:00 News (C)	World News	Early Worm	Morning Man
8:15 Dinah Shore	Morn. Melodies	Early Worm	Morning Man
8:30 News; Galen Drake	Morn. Melodies	Early Worm	Morning Man
8:45 Kay Kyser	Morn. Melodies	McCain News	Wake Up and Live
9:00 News	Honeymoon in—	Breakfast Club (A)	Voice of Church
9:15 Mrs. Helen D. Mankin	New York (N)	Breakfast Club (A)	Shady Valley (M)
9:30 Blue Sky Boys	Enid Day	Breakfast Club (A)	Shady Valley (M)
9:45 Latin Serenade	Nelson Olmsted(N)	Breakfast Club (A)	Bing Crosby
10:00 Radio School	Swance Boys	True Story (A)	Once Ov'r L'tly(M)
10:15 Sweet and Lovely	Old Corral	Story; Hymns (A)	News; Curt Massey
10:30 Evelyn Winters (C)	Road of Life (N)	Church Hymns (A)	Say It With—
10:45 Jazz Band Ball	News	Show Tunes	Music (M)
11:00 Homeland Harmony	Fred Waring (N)	Breakfast in—	Cecil Brown (M)
11:15 Le Fevre Trio	Fred Waring (N)	Hollywood (A)	West; Memory—
11:30 Nat Brandywynne	Jack Buck (N)	Home Edition (A)	Music
11:45 Rosemary (C)	David Harum (N)	Ted Malone (A)	Vic. Lindlahr (M)

MONDAY AFTERNOON

WGST 920	WSB 750	WAGA 590	WATL 1400
12:00 Kate Smith (C)	News	Glamor Manor (A)	Band of Today
12:15 Music of Romance	Georgia Jubilee	Glamor Manor (A)	Hills, Valleys
12:30 Helen Trent (C)	Robin Hood	McCain News	Sidewalk Talk
12:45 Our Gal Sunday (C)	Georgia Jubilee	Doughboys	Spike Jones
1:00 Big Sister (C)	Wx., Mkts., News	The Rangers	Vocal Airs
1:15 Ma Perkins (C)	Juniper Junction	Hillbilly—	Noon Tunes
1:30 Linda's Love	Spot Show	Revue	Noon Tunes
1:45 Road of Life (C)	Spot Show	Town Talk	J. J. Anthony (M)
2:00 The Music Shop	Guilding Light (N)	Hillbilly—	Cedric Foster (M)
2:15 Perry Mason (C)	Today's Child. (N)	Revue	Smile Time (M)
2:30 Golden Gate Qtte.	Wmn. in White (N)	Bride, Groom (A)	Queen for—
2:45 Sing Along Club (C)	News	Bride, Groom (A)	a Day (M)
3:00 Cinderella, Inc. (C)	Life Beautiful (N)	Ladies B Seated(A)	Downey (M)
3:15 Cinderella, Inc. (C)	Ma Perkins (N)	News	News; Afternoon—
3:30 Winner Take All (C)	Pepper Young (N)	Try N Find Me (A)	Swing—
3:45 Winner Take All (C)	Right Hpnss. (N)	Gold. Gate Qtte.	Session
4:00 House Party (C)	Backstage Wife (N)	Don Mitchell's—	News; School
4:15 House Party (C)	Stella Dallas (N)	590 Matinee	Johnson's Fam. (M)
4:30 920 Special	Lorenzo Jones (N)	In the Groove	Sea Hound (M)
4:45 920 Special	Widder Brown (N)	590 Matinee	Buck Rogers (M)
5:00 920 Special	Girl Marries (N)	Terry-Pirates (A)	Hop Harrigan (M)
5:15 News; 920 Special	Portia Faces (N)	Dick Tracy (A)	Superman (M)
5:30 920 Special	Plain Bill (N)	J. Armstrong (A)	Capt. M'night (M)
5:45 920 Special	Page Farrell (N)	Singin' Sam (A)	Tom Mix (M)

MONDAY EVENING

WGST 920	WSB 750	WAGA 590	WATL 1400
6:00 News	News	Harwell Sports	Song Shop
6:15 I've Always Loved You	Views of News	Sons of Pioneers	Eventide Echoes
6:30 Man On Streetcar	Concert in Min.	Stambaugh News	Eventide Echoes
6:45 Robt. Trout, News (C)	Sports Journal	Tello Test	The Sportscope
7:00 Mystery of Wenk (C)	Supper Club	Panorama	F. Lewis, Jr.(M)
7:15 Jack Smith Show (C)	News (N)	Elmer Davis (A)	Bnai Brith
7:30 Lone Ranger	Sp'light Youth (N)	Guy Lombardo	H. J. Taylor (M)
7:45 Lone Ranger	Kaltenborn (N)	News	Musical Flight
8:00 Inner Sanctum (C)	Cavalcade of—	Lum & Abner (A)	Bulldog Drum-
8:15 Inner Sanctum (C)	America (N)	Sports Box (A)	mond (M)
8:30 Joan Davis (C)	Voice of—	Fat Man (A)	Symphonette
8:45 Davis; Henry (C)	Firestone (N)	Fat Man (A)	Symphonette
9:00 Radio Theater (C)	Telephone Hr. (N)	Inside Outdoors	G. Heatter (M)
9:15 Radio Theater (C)	Telephone Hr. (N)	Xavier Cugat	Real Stories (M)
9:30 Radio Theater (C)	Victor Borge (N)	Harry James	Spotlight—
9:45 Radio Theater (C)	Victor Borge (N)	Benny Goodman	Bands (M)
10:00 Screen Guild (C)	Contented Hr. (N)	Doctors Talk (A)	California—
10:15 Screen Guild (C)	Contented Hr. (N)	Prep Sports	Melodies (M)
10:30 Bob Hawk (C)	Dr. I. Q. (N)	Don Mitchell's	Dance Orch. (M)
10:45 Bob Hawk (C)	Dr. I. Q. (N)	ABC Club	Dance Orch. (M)
11:00 News and Features (C)	News	Daugherty News	All the News (M)
11:15 Harsch; Footnote (C)	Platter Party	Peachtree Party	Freddie Deland
11:30 Southern Quartet	Platter Party	Peachtree Party	Art Jarrett (M)
11:45 Treasury Salute	Platter Party	Peachtree Party	Jarrett; News (M)
12:00 News (C); Sign Off	News; Serenade(N)	Sign Off	Midnight—
12:30 Silent	Sleepy Hollow	Silent	Patrol
12:45 Silent	Sleepy Hollow	Silent	Nightcap News
1:00 Silent	News; Sign Off	Silent	Sign Off

Listen
TONIGHT 10:30 P. M.
BOB HAWK
Quip, quiz and question in a fast half hour of fun
THE BIGGEST SHOW IN TOWN
WGST 920 ON YOUR DIAL CBS Network

Mr. and Mrs. Purdie Entertained at Party

Mr. and Mrs. William James Purdie, Sr., were entertained recently at the home of their son, Douglas H. Purdie, at a reception honoring them on their ruby anniversary. More than a hundred guests called during the evening.

Mr. and Mrs. Douglas Purdie assisted receiving with Mr. and Mrs. William Purdie were Sgt. Hazel Purdie, of Camp Atterbury, Ind.; William Purdie, Jr., and Alexander Purdie; of East Point. Mrs. William Purdie, Jr., poured coffee and Mrs. Alexander Purdie served tea. Also assisting were Mesdames George Garrison, H. G. Terrell, C. B. Burnham and Perry Johnson.

Mrs. Purdie wore ruby velvet trimmed with lace. Her flowers were gardenias and stephanatis.

Mrs. Charlotte Purdie kept the guest book. Charles Burgess sang.

Twenty Club Meets

The Twenty Club meets at the home of Mrs. W. T. Bower, 565 Page Ave., N. E., on Wednesday at 11 o'clock. Mrs. J. L. Coker will speak on Costa Rica and British Honduras. Luncheon will be followed by bridge.

Junior Hadassah Meets

Junior Hadassah meets Thursday at The Educational Center, at 8 p. m.

QUILT PIECES and FREE Quilt Book

Unusual offer! You get big box prints, florals, plain colors. Will make 1300 quilt patches. You get Thelma Heath's new 50c book, "How to Make a Really Different Quilt." You get 45 lovely quilt patterns. You get latest Trail Blazers Almanac free. SEND NO MONEY. Pay postman $1.50 plus C.O.D. charges. Money back guarantee. If not pleased return fabrics, keep books free. MARY CALDWELL, Craft Remnant, Dept. C-231, Bloomington, Ill. CLIP THIS.

"Don't miss Taylor"
Million of listeners are stirred and informed by
HENRY J. TAYLOR
World-famous correspondent, author and traveler
Mondays and Fridays
WATL
7:30 P. M.
Presented by
GENERAL MOTORS

CHANNING COPE On the Air
FROM HIS YELLOW RIVER FARM
• 5:45 A. M.
WGST
Monday thru Saturday—920 on your dial

Church Home Girls To Be Feted at Party

The young ladies of the Churches' Homes for Girls will be given a Hallowe'en party Wednesday evening at Monroe Gardens.

A feature of the party will be an old-fashioned square dance. There will be motion pictures and games for those who do not dance. Fifty service men from Fort McPherson will be guests.

This will be the first of a series of parties to be given during the Winter months with Miss Peggie Launius, recreation chairman, in charge.

Helen Douglas MANKIN says
Half America's children are born in the South although we have less than 1-6th of the nation's income. This is why I am fighting for Federal aid for education.
Tune in WGST TODAY, 9:15 A. M.

HYMNS OF ALL CHURCHES
10:25 A. M.
Monday thru Friday
TRY 'N FIND ME
3:30 P. M.
Monday thru Friday
YOUR
SPORTS QUIZ
8:15 P. M.
WAGA
590 on Your Dial

MENU IDEA FOR TODAY
From the kitchens of Blue Plate Foods
When it's your time to entertain the club, serve
Party Dainties*
Hot Blue Plate Coffee

*Party Dainties—Cut slices of bread diagonally, from each side, to form four triangles of each slice. Make a variety of open sandwiches by topping with these three spreads:
Blue Plate Peanut Butter. It's grand with no extra "fixings".
Mix creamy Blue Plate Mayonnaise and deviled ham, spread on bread, sprinkle chopped parsley around edges for gay color.
Spread bread with Blue Plate Mayonnaise. Top with thin, peeled cucumber slices, rolled edgewise in zippy Blue Plate Paprika.
In every cup of Blue Plate Coffee—You enjoy 5 Fine Coffees—You have rich, mellow coffee-flavor

BLUE PLATE Coffee
Vacuum-Sealed
BLUE PLATE MEANS FINE FLAVOR

Here Are Two Experts on Auto Alignment and Frame Straightening

EXPERT ALIGNMENT—Above is shown the auto alignment and frame straightening plant operated by Harvey and Bill Robinson, brothers of long experience in this work, at 382 Whitehall St. They have many expert mechanics who know how to complete their work promptly and satisfactorily.

Harvey and Bill Robinson Busy At 382 Whitehall

By PRESS HUDDLESTON

With some 14 years' experience in repairing and alignment and frame straightening of cars and trucks, no concern in Atlanta is better equipped or qualified for such work than Harvey and Bill Robinson, two brothers, who own and operate the Auto Alignment Company, 382 Whitehall St.

The long experience of the two brothers makes them experts at this work. They have a large, roomy location, and have fast built up a large list of patrons who need the work in which they specialize.

Not only the brothers, but they have surrounded themselves with the most expert mechanics available and with every modern method and equipment for doing the satisfactory service they are rendering.

That is the reason they can say with pride that they handle this work for practically every ambulance concern in the city, and why they keep many of the buses operating in and out of Atlanta in fine rolling condition for their operators.

One of the successes of the Robinson brothers is the fact that in this wheel alignment work they use the universally known Bear system—a guarantee that the best of workmanship is thus assured.

In order to speed up its work, the firm has separate departments and entrances for passenger cars and trucks and buses, also a special entrance for large vans in the rear of the Company's new two-story building purchased some time ago.

To further increase the concern's capacity, the Auto Alignment Company has installed special 50-foot long eequipment for straightening truck or bus frames. Installed and operated according to factory specifications, the new equipment is the longest and heaviest of its kind anywhere in the South and enables the firm to straighten anything on wheels.

In the passenger car department, the Company has four pits which greatly accelerates the progress of the work. Auto and truck owners are assured of little or no delay in getting their requirements taken care of.

A feature which is rather unusual and which is an added advantage to car and truck owners, is the fact that the Auto Alignment Company operates a pick-up and delivery system—and there is no charge for this—not even if there is found on a check-up by the firm that no work is needed. For instance, if you think that work of the kind they do is needed, you call them, Jackson 3341, they send out and get your truck or car, take it in, check it up, and if they find it needs no alignment or other work such as they do, they very candidly inform you, send your car back to your home or place of business and there is no charge for the service. Even when the work is needed, they charge only for the actual work done, and make no charge for the pick-up and delivery service.

Atlanta Concern Features Cleanin And Dyeing Rugs

When you have a rug cleaned, dyed or repaired by the Atlanta Rug Cleaning and Dyeing Company, 1520 Spring St., N. W., you have the satisfaction of knowing that the job will be done by experts who have made this their life's work. Mr. and Mrs. G. W. Gano, owners of the firm, have had approximately 16 years' experience and are regarded as specialists in the field.

If your rug or carpet is faded or dogspotted, or if you wish to change its color for matching purposes the firm will safely vat-dye your rug.

When rugs are received by this cleaning and dyeing company they are carefully checked for needed repairs, including binding, refringing, renapping or reweaving of moth holes or cigarette burns. Customers are notified in advance if any of this work is required.

This firm specializes in steam cleaning, which demoths and sterilizes rugs, restoring their original resiliency and luster. Domestic rugs are resized to give them extra body.

In addition to the splendid service offered to Atlanta customers, out-of-town customers may also contact their agents in various cities throughout Georgia. If there is not an agent in your city you can send the rugs direct to the Atlanta Rug Cleaning and Dyeing Company at 1520 Spring St., N. W., Atlanta, Ga., and you may be assured of every co-operation.

Envelopes Made For All Needs by Southeastern Co.

One of Atlanta's most interesting manufacturing plants is the Southeastern Envelope Company, located at 261 Walker St., S. W.

There you will see a battery of high-speed automatic machines operated by experts, machines capable of turning out from 9,000 to 15,000 envelopes each per hour. If you are interested in the manufacture of such essential products as envelopes, the Company cordially invites you to visit the plant and see for yourself just how a trained force, with modern automatic machines, turns out daily such a large quantity of envelopes.

A visit to the plant will also impress you with the fact that when you place an order with the Southeastern Envelope Company you are buying direct from the manufacturer—from a concern established here for nearly 15 years, making its own product, and constantly growing from year to year.

This company manufactures a size envelope for every purpose. No order is too large, either in quantity or in the size envelope needed, for it to fill. It makes envelopes from size 3x5½ to 17½x30 inches. If you have a special problem in envelopes, contact this concern. It will design a special envelope to fit your needs—in size or color.

A phone call—JA. 0166—or a postal card will bring an experienced envelope salesman, who will be pleased to figure with you on your needs. If you live out of the city, the Company will be glad to mail you samples and prices, and guarantees you absolute satisfaction on any orders it executes for you.

John H. HARLAND Company
PRINTING · LOOSE LEAF SYSTEMS · Wal. 5738 · LITHOGRAPHING · OFFICE SUPPLIES

W. R. HOYT & CO.
General Insurance and Real Estate
Now Celebrating 51 Years of Service
Phone WA. 3173—401-5 Connally Bldg.

DAVIDSON SALES & SERVICE AGENCY
44½ Marietta Street
WAlnut 5030
Davidson Dual Duplicator
Davidson Folding Machine
Davidson Paper Feeds
Davidson Duplicating Supplies

If you want GOOD HEARING
Don't just buy apparatus
BUY MAICO
The Maico ATOMEER is the world's smallest and lightest single unit hearing instrument
Combining these 5 essential features
•Full 30 Volts "B" Power •The Mercury Cell
•Audiometric Fitting •5 1-2 Octave Range
•No Separate Battery Pack
Please send information about hearing and hearing instruments.
Name ..... Address ..... City ..... State .....
MAICO Hearing Service
W. H. McClain, Jr.—J. R. Hunt
225 Peachtree Arcade
ATLANTA 3, GA.

The South's Leading Genuine Re-Weavers
We Re-Weave Nylon Hose
DAMAGED · RE-WOVEN
Our personnel are all experts in re-weaving, art-mending and all types of tailoring. Re-designing, remodeling dresses; re-lining suits and overcoats; hemstitching, monogramming; buttonholes, etc.
GEORGIA RE-WEAVING CO.
TWO STORES
22 Cain St., N. W., Atlanta, Ga.
126 Atlanta Ave., Decatur, Ga.
All Work Guaranteed
Prompt Service
Atlanta Store, MA. 0921
Decatur Store, CR. 4961

NOTICE!!
SPECIALIST · Every Type · REPAIRED · OVERHAULED · MAINTAINED · INSTALLED · COMMERCIAL & AIR CONDITIONING · REFRIGERATION SERVICE
We are now in a position to add to our long list of Satisfied Customers due to our recent expansion in shop space and personnel.
RAWLS & MISLOW, INC.
1495 Pryor Rd.
WA. 9351

Floor Sanding and Finishing
1-Day Service When Required
WORK DONE WHEN PROMISED
Marion H. Davis & Co.
Phone JA. 6034 · 72 Edgewood Ave., N. E.

RESTAURANTS, APARTMENT BUILDINGS, HOTELS
For Immediate Delivery Of
Sellers gas-fired AUTOMATIC
WATER HEATERS
Call
DELTA Air-Conditioning & Heating Co. (Ltd.)
240 Peachtree St. · Cypress 5026

BEAUTIFY YOUR HOME
With a PERMA-STONE Fireplace
Or—Have your ENTIRE RECREATION ROOM covered and beautified with PERMA-STONE in modern or rustic designs.
THE COST IS SURPRISINGLY LOW — ESTIMATES FREE
PERMA CONSTRUCTION CO.
9 COURTLAND ST., N. E. · CYPRESS 2972

Knock 'em cold
PREVENTIVE PEST CONTROL
88 COURTLAND ST., N. E.
ORKIN · HE. 4321
SINCE 1901

Renger's FURNITURE AND FABRICS OF DISTINCTION
Draperies-Curtains
Upholstering-Rugs
Furniture Reproductions
3108 Peachtree Road
CHerokee 9436

STEAM STERILIZED
DIAPER SERVICE
Serving Metropolitan Atlanta and Marietta
LULLABY DIAPER SERVICE
676 N. Highland Ave. AT. 5778

FURNITURE NEW and USED
Electric Appliances
Nu-Enamel Paints
Local—Long Distance Moving
Crating and Storage
A. C. WHITE
Furniture & Transfer Co.
410-14 Edgewood Ave. · MA. 1888

BROWNLEE & LIVELY
"CERTIFIED DAIRY"
Certified milk from one of the South's Finest Herds.
"Early Morning Deliveries"
BRIARCLIFF ROAD
VErnon 1142

QUICK RELIEF · 2 DOSES 5c · B-B
for discomfort due to simple HEADACHES • NEURALGIA
QUICK RELIEF · 2 DOSES 5c · B-B
for discomfort due to simple HEADACHES • NEURALGIA

Prepare for the Future
LEARN TO FLY!
We have certified licensed instructors and modern airplanes.
Taylorcraft—Cub—Aeronca
Moderate Rates
Planes for Rent
LAKEWOOD AIRPORT
Phone WA. 3933

STEEL LOCKERS
Immediate Delivery
DUNMORE'S
34 NORTH AVE., N. E.
Phones: AT. 3626—HE. 1188

Enjoy a SKATING PARTY
Evenings Except Sunday—7 to 10
Saturday Afternoon—2:30 to 5
at the ROLLERDROME
Penn Ave. at Ponce de Leon

GEORGIA AWNINGS
Phone MAin 2084-2085
TENT AND AWNING CO.
1591 Lakewood Ave., S. E.
. . . Atlanta, Georgia

SIDING AND ROOFING
IS OUR BUSINESS—NOT A SIDELINE.
CONVENIENT TERMS
FREE ESTIMATES
FINEST MATERIALS
EXPERT WORKMANSHIP
Materials Furnished With Our Labor Only
CYpress 2972-3
INTERSTATE Roofing & Siding Co.
9 COURTLAND ST.

DECORATING ★ PAINTING ★ PAPERING
Of the Better Class by the Best of Workmen
L. L. CHEEK CONTRACTING CO.
PHONE WA. 7143

WE TOP 'EM ALL
CHAS. N. WALKER ROOFING CO.
141 HOUSTON · WA. 5741
"37 Years of Business Integrity"

C.C. Tuggle DAIRY FARM
Grade A MILK
RAW or Pasteurized
VE.1952
4200 BRIARCLIFF RD., N. E.

FOR IMMEDIATE SHIPMENT
FROM ATLANTA STOCK
Nationally Known and Accepted
LANCASTER FLATWARE
CORNWALL Stainless Steel
CORNWALL Nickel Base—SILVER PLATE
Packed in individual boxes—each box containing one set of 24 pcs.—6 knives, 6 forks, 6 teas, 6 tables
VOL T. BLACKNALL CO.
119 CAIN ST., N. W. · PHONE: MAIN 2752
Wholesale Only—We Operate a Closed Show Room

LOOK!
THE PERFECT 4-FT. DISPLAY CASE
FOR IMMEDIATE DELIVERY
RESTAURANT · GROCERS
DAIRY DISPLAY
"South's Largest Commercial Refrigeration Dealer"
Reach in Box · Beverage Cooler · Meat Cases
REFRIGERATION EXCHANGE
237 Pryor St., S. W. · WA. 0296

NOW A LIFE LONG AWNING OF ALUMINUM
PAT. PENDING
CUSTOM-BUILT RESIDENTIAL AND COMMERCIAL
Financed Through FHA
PHONE FOR REPRESENTATIVE
The Aluminum Awning Co. of College Park
1253 Riverdale Road
CAlhoun 5221. COLLEGE PARK, GA.

CALVERT IRON WORKS, INC.
1195 VICTORY DRIVE, S. W.
ATLANTA, GA.
STEEL FOR BUILDINGS AND BRIDGES

For Good-Hot-Firing COAL call MAIN 1900
ATLANTIC ICE & COAL CO.

Have Your Rugs, Carpets Cleaned by Experts
Established in Atlanta 8 years ago, we provide a completely reliable service that embraces every rug cleaning and dyeing detail. Each rug is checked for needed repairs, binding, refringing, renapping or reweaving of moth holes or cigarette burns. Call VE. 4019 for complete information.
ATLANTA RUG CLEANING & DYEING CO.
1520 SPRING STREET · PHONE VE. 4019

A SIZE FOR EVERY NEED
From the Giant TWIN-PACK to the Handy 5c Size. The Red Truck Label is your Guarantee of FINEST QUALITY
Gordon's FRESH POTATO CHIPS
65c · 30c · 20c · 10c · 5c
ASK FOR THEM BY NAME
At Your Favorite Store!

Robley Hat Co. Offers Custom-Built Headwear for Men

New Firm Will Serve Dealers And Individuals

Men who admire fine custom-made headwear will be interested to learn of the establishment here of the Robley Hat Company, makers of distinctive fur felts and beavers, located at 389 Peachtree St., across from the Medical Arts Building.

The Company also does renovating, factory method. It opens at 8 in the morning and remains open until 6:30 p. m., including Saturdays. Mail orders accepted and given close personal attention.

Opened a month ago by Saul Gerson, who has had more than 30 years of experience in the manufacture of men's hats, the new firm will specialize in men's custom-built headwear from maker to wearer.

Featuring hats to fit the contour of the customer's head such as round or long ovals, square crowns and other shapes, the Robley Hat Company uses the finest fur felt bodies, genuine leather bands, high quality silk linings, and oil-treated silk under linings to prevent perspiration from seeping through.

"In order to introduce Robley hats and to build good will and confidence," said Mr. Gerson, "we will reblock each hat free of charge for one year. As an introductory gift, we are also offering a free rain protector with each hat sold. Customers are invited to come in and watch their hats being made."

Besides featuring men's hats from maker to wearer, the Robley Hat Company offers retailers throughout the South a $10 seller available in all shapes, in dozen and half-dozen lots. Individual mail orders for custom-built hats are also accepted from stores and given prompt attention.

The Robley Hat Company also does skilled renovating and reblocking according to factory methods. Occupying 2,000 square feet of floor space, the Company's plant has been furnished with the most modern equipment and a staff of highly trained, experienced workers is employed to give expert, efficient service.

If you want a new Fall hat that will not only improve your appearance but give extra long wear and service visit the Robley Hat Company and place your order now. Dealers are invited to write the firm or phone VErnon 4476.

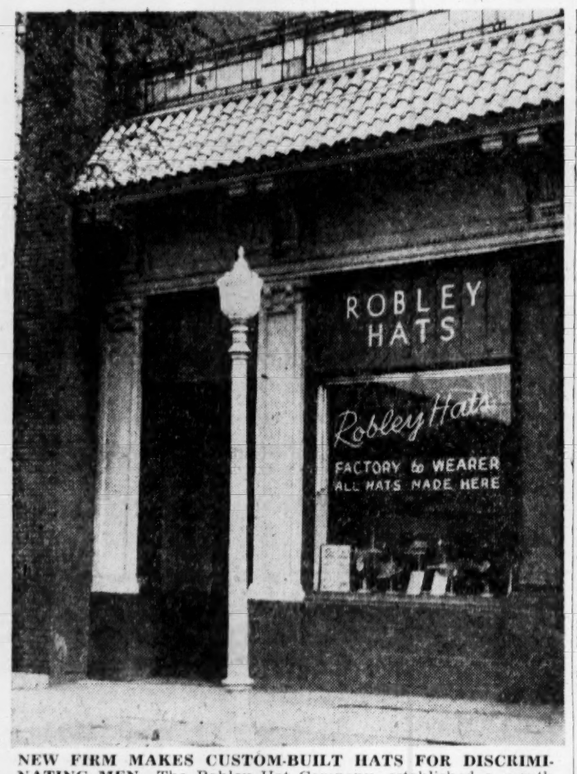

NEW FIRM MAKES CUSTOM-BUILT HATS FOR DISCRIMINATING MEN—The Robley Hat Company, established a month ago at 389 Peachtree St., across from the Medical Arts Building, specializing in made-to-order hats for men. Featuring distinctive, fine quality headwear from maker to wearer, including long ovals, the firm also serves dealers throughout the South. Visit this shop and watch your new hat being made. Retailers are invited to write the firm or phone VE. 4476. It also does renovating by factory methods and is open from 8 a. m. until 6:30 p. m., including Saturdays. Mail orders solicited.

Sellers Immersion Water Heater Aids Restaurants to Better Grading

Resaturant and other eating places—now being graded by City Health authorities according to their standards of sanitation — have found a friend in the Delta Air Conditioning & Heating Company (limited) at 240 Peachtree St., Atlanta.

One—and often the chief—complaint made by the investigators for the City Sanitary Engineer has been the lack of hot water heated above 170 degrees for washing purposes in the restaurants. Sanitary authorities have cited lack of proper dish washing, toilet and hand washing facilities as an important cause for the failure of restaurants to meet health requirements.

This complaint has been remedied in a number of places by the installation of a Sellers Immersion Automatic Water Heater, a highly efficient and modern gas-fired heater installed by Delta Air Conditioning & Heating Company, not only in restaurants, but also in apartment buildings, small hotels, beauty shops and other places requiring hot water for various purposes.

These heaters come in several sizes and capacities, depending upon the size of storage tank and recovery capacity required for each installation.

Sellers Engineering Company of Chicago, manufacturer of this Immersion Automatic Water Heater, has worked out a simple solution to the oldest problem in water heating—the waste of fuel and destruction of equipment caused by lime and impurities in the water. Housewives have long known that lime in a kettle burns out the bottom and lengthens the time for heating the water. The same problem arises in larger water heaters. The principle of immersion heating meets the problem. The Sellers Heater has no coils, no scale covered surface under fire, and no intricate designs. Immersion heating is a system of combustion whereby the gas is actually burned inside firing tubes which extend horizontally through the shell containing the water. The combustion zone is thus completely surrounded by water and the heat is transferred through the tube wall directly into the water. The advantage of long life and continued economical operation is thus obtained.

One maintenance report, from a locality where the water averages 575 parts per million in hardness, states "after 18 months, we have had less maintenance on 602 Sellers Heaters than on 31 coil type and underfired heaters installed under identical conditions."

Delta Air Conditioning & Heating Company has received an unexpected supply of several sizes of this water heater and can make prompt installation.

The concern also handles and features a complete line of boilers, heating, air-conditioning and refrigeration equipment from the smallest to the largest type of installation for homes, as well as commercial and industrial plants. The firm also offers self-contained air-conditioning units in attractive cabinets, ideal for offices, stores and large homes, as well as window type room air conditioners.

Local residents are invited to visit the firm showrooms or phone CYpress 5026 and a salesman will call on you. Out-of-towners are urged to phone or write to Delta Air Conditioning & Heating Company, 240 Peachtree St., for complete information.

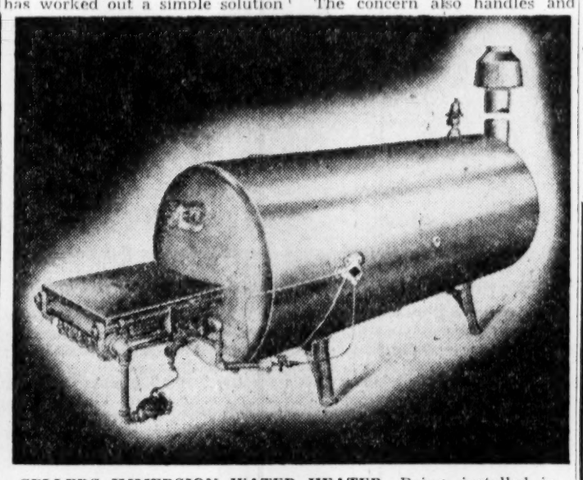

SELLERS IMMERSION WATER HEATER—Being installed in many restaurants by the Delta Air Conditioning and Heating Company, 240 Peachtree St. It insures hot water for all washing purposes and is proving an aid in getting better grading for a number of eating places. Also being installed in apartments, small hotels, etc.

NEW HOME OF CRICHTON'S BUSINESS COLLEGE—Crichton's Business College is now located in the school's new home at 359½ Peachtree St., N. E. The school occupies the second and third floors of this centrally located building, and has room for 50 more students. New students may enroll each week and the school is approved for veteran training and is nationally accredited. Phone WA. 9341.

U HAUL IT
SAVE MONEY
Haul anything, anywhere with a U-HAUL-IT Trailer. No restrictions—haul furniture, coal, sand, cinders, cement blocks, lumber, livestock, boats, etc. Can be rented on weekly basis as low as 10c an hour for a one-ton all-steel trailer.
Open Sunday and Evenings
Georgia Trailer Sales
250 Spring St., S. W. MA. 9358

Mother Goose
DIAPER SERVICE, Inc.
Serving West End Southeast Section, East Point, College Park, Hapeville.
Steam Sterilized Diapers
382 Linden Ave., N. E. VE. 7122

BETTER PAY
MEANS BETTER TRAINING
DAY AND NIGHT SCHOOL
Train quickly in all commercial subjects—Machine Shorthand — Shorthand—Typing — Bookkeeping — Accounting — Business Machines. Open all year. Start any time. Cost is moderate—income inspiring.
VETERAN TRAINING
Approved for training of veterans—and doing it successfully. Call or write for information.
Fully accredited by National Ass'n
Crichton's Business College
359½ PEACHTREE ST., N. E.
WA. 9341 ATLANTA 3, GA.

RUGS CLEANED IN YOUR HOME
Tacked-down Carpets, Rugs and Upholstery cleaned in your home by experts. Satisfaction assured.
Rug Repairing and Mothproofing
GEORGIA RUG CO.
Chas. R. Gano ATwood 5962

NEW FURS
Complete Line
Buy Now and Lay Away
Expert Remodeling
Repairs—Cleaning
WE PICK UP AND DELIVER
RUBEN'S FURS
Phone WA. 8751
222 Grand Theatre Bldg.

NOW NEW HEARING EASE!
with the Amazing, New
Beltone MONO-PAC
One-Unit
About ½ Size and Weight of Old Style Hearing Aids
12 Big, New Advantages
(Here are just 5. Rush coupon for complete facts).
• New One-Unit Tiny Size and Weight.
• New Comfort-Curve Design
• New Full Tones
• New Button-Small "X-Cell" outpowers units 5 times its size.
• New Water-thin Style
Now Available at
Kint Hearing Aid Service
324 MORTGAGE GUARANTEE BLDG.
MAIN 8154 ATLANTA, GA.

What People Say!
A friend said "Awtry & Lowndes are friendly people and easy to deal with." And Reasonable in Their Charges
AWTRY & LOWNDES
Funeral Directors
PRIVATE FAMILY ROOMS
WA 7066-67

Ventilated Wood Awnings
ADD Charm Beauty Comfort
To Your Home
GA. VENTILATED AWNING CO.
Thomaston, Ga.
W. C. WHITE—DE. 3034
ATLANTA REPRESENTATIVE
Custom-Built For Every Purpose

For the Finest Dry Cleaning Call
GOLD SHIELD Laundries
EXCELSIOR WA. 2454
AMERICAN MA. 1016
MAY'S-TROY HE. 5300
GUTHMAN WA. 8661
DECATUR DE. 1606
PIEDMONT WA. 7651
CAPITAL CITY-TRIO VE. 4711

We're Taking Orders On
NEW 1946 MODEL
INDIAN
MOTORCYCLES
For Assurance of Early Delivery, See Us Now.
INDIAN MOTORCYCLES SALES CO., INC.
624 Spring St. HE. 5354

Joe M. Harrell Fleming Law
Operating
ASSOCIATED AGENCIES
Offer you up to 28% SAVINGS
ON YOUR FIRE INSURANCE
HARRELL & COMPANY
Phone WA. 2649
165 Spring St., N. W.

Ernest G. Beaudry, Inc.
Ford
Atlanta's Oldest Ford Dealer
SALES and SERVICE
143 Cone Street, N. W.
USED CAR LOT
Corner Spring and Harris

1 Block From 5 Points
GEORGE PIERCE
Men's Dept. Store
Cor. Pryor & Decatur Sts.
VISIT OUR BASEMENT
Complete Work Clothes Dept.

Noboil
WHITENS CLOTHES SAFELY
Full Strength Finest Quality Bleach
Removes Stains, Kills Germs, Destroys Odors Without Boiling.
12c Plus 5c Bottle Deposit
Full Qt.
ASK YOUR GROCER

QUALITY RECAPPING
Vulcanizing
Pennsylvania Tires and Tubes
Experience is an asset
Emmett Steele, Inc.
275 Marietta St., N. W.
Atlanta 3, Ga.
Phone JA. 4678

BOWDEN & MILTON, Inc.
GAS APPLIANCES AND EQUIPMENT
Sales—Service—Installation
Immediate delivery and installation on hot water heaters, hot plates, conversion burners, heaters for small rooms, and other equipment.
Experienced gas service men.
1215 Lucile Ave., S. W.
AM. 3211

GASOLINE AND ELECTRIC POWER LAWN MOWERS
ALSO 1 AND 2 H. P. GASOLINE MOTORS
For Immediate Delivery
SHATTERLY & SONS
599 Lee St., S. W.
Masonic Bldg., West End RA. 3390

A DEPARTMENT STORE OF
LOANS
FOR RESIDENTS OF ATLANTA AND VICINITY
Compare Our Rates Before You Borrow
Loans on Signature, Automobiles, Household Goods and Other Collateral.
GENERAL FINANCE
AND THRIFT CORPORATION
67 Forsyth St., N. W. WA. 1877
E. H. Le Vert Jr., Manager
Gordon Arbery, Loan Mgr.

REPLACE THOSE FILTERS NOW
WE HAVE A SIZE TO FIT YOUR FURNACE—CALL
MONCRIEF FURNACE CO.
676 Hemphill Ave., N. W. • HEm. 1281

Sensation of 1946
WEED-NO-MORE
MAGIC WEED KILLER
$1.00 Rids Your Lawn of Ugly Weeds.
One quick easy spraying penetrates to the roots. Brings sure death to Dandelion, Plantain, Poison Ivy, Chickweed, Ragweed, and many more.
FOR SALE AT
THE SHERWIN-WILLIAMS CO.
Branches and Retail Dealers Everywhere

ASTHMA
The cause has been definitely established and can be eliminated, resulting in permanent relief.
ASTHMA CLINIC
Room 3, Connally Building Arcade
(Not Peachtree Arcade)
Whitehall and Alabama Streets
Phone MAin 9775
(Colored Asthma Sufferers Can Now Be Treated)

New, Modern Way to
SAVE TIME & ENERGY
TWO-WAY TALKIE
by Dictograph
$17.50 (complete with 2 instruments)
Don't shout from room-to-room, office-to-office. Use TWO-WAY TALKIE for perfect two-way hook-up. Everyone needs one in home or office. And you install it yourself in minutes.
Dealer Inquiries Solicited
RADIO ELECTRONICS CO.
1544 BOULEVARD, N. E.
At Piedmont Ave.—Vernon 4077

THE White Light of the Future Centers on
COOLERATOR FROZEN FOOD CABINETS
YANCEY CO. INC.
DISTRIBUTORS
340 WEST PEACHTREE ST. WA. 7337

"YES SIR! ATLAS FEEDS Give Best Results"
Atlas Quality Feeds are made from only choice ingredients, carefully blended together for best feeding results.
Dairy—Poultry—Hog
Feeds in Print Bags
Dealers throughout the State interested in acquiring this outstanding line of feeds, call or write—
ATLAS FEED MILLS
CR. 3851 DE. 1685
285 Mayson Ave. at DeKalb

Use Constitution Want Ads

WHITING STOKERS
Immediate Installation—Distributed by
H. J. DAVIS COAL CO.
731 HIGHLAND AVENUE, N. E. JA. 2800

Greater comfort, Added beauty, Lowest cost!
For RAIN-PROOF ventilation, beauty, permanence and greatest economy—ONLY Koolvents offer the complete answer. For homes, stores, industries . . . for porches, terraces, windows, entrances! Choice of long-lasting baked-on enamel colors or smart natural-finish aluminum. Quotations without obligation.
Installed Anywhere in Georgia
KOOL VENT
LIFETIME, VENTILATED
METAL AWNINGS
Patent No RE 20975
47 Alabama St., S. W., Atlanta
Phone WAlnut 8201
Skidaway at 39th, Savannah
Phone 3-7288

SUPERIOR PRINTING COMPANY
CREATORS — PRODUCERS
★ DISTINCTIVE PRINTING ★
Telephone: WAlnut 9291 123 Luckie Street, N. W.

H. MENDEL & CO.
"The House with the Goods"
Wholesale Distributors
"Goods With a National Reputation"
DRY GOODS—NOTIONS—READY-TO-WEAR
185-187 PRYOR ST., S. W. ATLANTA, GA.

It's Sewed Up
EUREKA Coffee & Tea

PACIFIC MUTUAL LIFE
INSURANCE COMPANY
EMORY L. JENKS, General Agent
1015-21 WILLIAM-OLIVER BLDG.

CLIP THIS COUPON
For Free Information Regarding
THE MOST COMPLETE HOSPITALIZATION, SURGICAL AND MEDICAL EXPENSE PROTECTION FOR INDIVIDUALS OR FAMILY GROUPS
Ages 3 Mos. to 75 Yrs.
And
Lifetime Health and Accident Insurance for Employed Men and Women.
ISSUED BY
THE LARGEST EXCLUSIVE HEALTH AND ACCIDENT COMPANY IN THE WORLD
CLIP AND MAIL TO
MUTUAL BENEFIT HEALTH & ACCIDENT ASSN.
P. O. Box 1748
518 William-Oliver Bldg. (C)
Atlanta, Ga.
Your Name .....
Your Address .....
City .....

CARLISLE-HIGHTOWER-GUNBY
INSURANCE AGENCY
INSURANCE FOR EVERY NEED
W. T. CARLISLE WM. H. HIGHTOWER
512 Volunteer Bldg. WA. 2472

INSULATE FOR WINTER
FREE ESTIMATES—F. H. A. TERMS
ALUMINUM INSULATION & SALES CO.
737 W. Peachtree St., N. E. HE. 5414

WE ARE WHOLESALE DISTRIBUTORS
On the following products. For complete satisfaction in appliances see your retailer who features these lines.
LAUNDERALL HOME LAUNDRIES
Diamond Automatic Stokers
Elgin Steel Kitchen Cabinet
Fans, All Types
Firan Electric Heaters
Hudson Carbonators
Iceberg Frozen Food Storage Units
Quaker Oil and Gas Heaters
Quillen Frozen Food Cabinets
Shearer Reach-in and Walk-in Cases
Taylor Ice Cream Machines
Victor Milk and Beverage Coolers
Weber Soda Fountains and Fixtures
W. T. SHACKELFORD CO.
DISTRIBUTORS
Electrical and Refrigeration Equipment
Automatic Heating Equipment
Office: 393 Peachtree St., N. E.
Phone VE. 4718 ATLANTA, GA.

RENT A CAR at new Low Rates
Belle Isle U-DRIVE-IT
WALNUT 3328 0821

JOHNNY BRADBERRY

Lights Went Out Twice For LSU Supporters

BATON ROUGE, La., Oct. 20.—Only thing wrong, according to LSU supporters, with the Tech-Tiger game Saturday night was the fact they didn't turn off the lights soon enough.

As it was, they were turned out before the game was over, but the bayou people would have much preferred at least a 30-minute-earlier job.

Incidentally, the guy who pulled the switch is the most alert man we've ever known. Perhaps he was tired of seeing Dinky Bowen, George Mathews and Pat McHugh run for touchdowns and suddenly decided to end it all. Anyway, he cut them off at approximately the same instant Tommy Carpenter hit the ground for the last Tech score.

It was quite a climax to the game, and it's a good thing the folks betting on Tech all had at least seven points or there would have been several polite discussions as to who owes who what.

Just in case all this is as confusing to you as it was to us, here's what happened. On the last play of the game, Y. A. Tittle, the Tiger quarterback, threw a long pass which was intercepted by Carpenter on the LSU 35-yard line.

The Tech halfback set sail for the goal line, and as he crossed the five-yard line the horn sounded to end the game. He went on across the goal line for the touchdown just as the lights went off and the late war was replayed.

Rockets, flares, flashes and loud noises took over. Only thing lacking was an atom bomb, and Tiger fans figured that was used by the Tech team as a secret weapon during the game.

Officials and the two teams milled around the Tiger goal, expecting the light-switch gentleman to relent and turn them on again. However, that citizen had had enough and much preferred watching the pretty red flares float through the air.

Capt. Bobby Davis, of Tech, had the ball. He wouldn't let them try for the placement in the dark because he wanted that ball as a souvenir and knew that if it was kicked into the stands he would never see it again.

The LSU team captain said okay, fellows, you can have the extra point, but at about the same time Coach Bobby Dodd said okay, Mr. Referee, we forfeit the extra point.

Dodd, being an older and more experienced man than the Tiger captain, won the argument. He said later he wanted that game declared officially over and was willing to give up several points to accomplish this purpose.

Anyway, that's what happened and Tech won, 26-7, instead of a possible 27-7.

Bowen Stars Dinky Bowen was the big star of Tech's startling victory. Of course there were others, but it was Bowen, the returning veteran, who pounded the big Tiger line into a pulp.

He ran with the ball 19 times and had a net gain of 102 yards, an average of 5.3 per try. This is good running in any league, and is made better by the fact that his longest run of the game was for 16 yards and Tech's game-clinching touchdown.

He was closely followed by Pat McHugh, who ran 10 times for a net of 94 yards, but he had a 68-yard touchdown sprint to boost his total. George Mathews gained 53 yards on three tries, but also with a 44-yard scoring jaunt included in the total.

These three boys carried the burden of the Yellow Jacket attack and did it well. This attack was directed by Frank Broyles, the quarterback, who, coaches say, called a magnificent game and turned in his best performance of the season. Broyles played every play of the game with the exception of the extra-point attempts. So strong was the Tech running attack, he was called on to pass only eight times and completed one of them for nine yards.

Line Unscored On The Yellow Jacket line maintained its season record of not being scored upon on the ground. LSU's only touchdown came on a pass play which resulted in an 80-yard gain.

Neither Tennessee, VMI nor Ole Miss were able to crack the Yellow Jacket defense, spearheaded by Bobby Davis, an all-America tackle if there ever was one.

There is quite a drive on down around the bayous to get a gentleman by the name of Piggy Barnes on an all-star team of some kind. During the game it appeared as if the Tigers were going to try and show the fans Davis could be run over, but after trying it a couple of times it was given up as a bad job.

In fact, the Tigers had a net gain of only 69 yards. Davis, Paul Duke, the hard-hitting center; Billy Healey, guard, and Ewell Pope, the freshman guard, took care of the center of the line. Rabbit Jordan and Walt Kilzer handled the flanks in great style.

Redskins, Browns, Bears Cop Features

NEW YORK, Oct. 20—(UP)—The Cleveland Browns, pace-setter in the All-America Conference, and the Washington Redskins and Chicago Bears, top teams in the National Football League, won games today to hold their positions.

The Browns, playing at Cleveland before the largest crowd ever to see a regularly scheduled professional football game, 71,134 spectators, trounced the Los Angeles Dons, 31 to 14, after Los Angeles led at the half, 7 to 3. Fine passing by Otto Graham and hard running by Marion Motley enabled Cleveland to rally in the last half. Graham passed for one score and set up another with a long pass. Motley plunged for another touchdown, and then scored on a 68-yard run. It was the Browns' seventh victory without defeat, and the only AA game today.

The Redskins defeated the Boston Yanks, 14 to 6, scoring one touchdown on a plunge by Dick Todd after a sustained drive moved Washington to the six-yard line. Sammy Baugh passed to Eddie Saenz for the second touchdown.

It was Washington's third victory against one tie and no defeats, the same record held by the Bears after a 21 to 14 victory over the Eagles today.

Two touchdowns in the third period by Hugh Gallarneau, the first after a sustained drive and the other after the Bears recovered an Eagle fumble, provided the game-winning margin.

The New York Giants trimmed the Chicago Cardinals, 28 to 24, despite a record 105-yard run for a touchdown by the Cards' Frank Seno. New York scored twice in the fourth period to win. They trailed at 17-14 when Frank Filchock passed to Bill Paschal for a score, but Seno ran the kickoff back for a NFL record. But another Filchock pass, which hit Frank Liebel for a 36-yard gain and provided a touchdown when Liebel lateraled to Howie Livingston, won the game.

Green Bay scored twice in the last period to whip Pittsburgh, 17 to 7. A pass from Irv Comp scored the first Packer touchdown and the clincher came on a 40-yard sustained drive.

The Los Angeles Rams, defending NFL champions, defeated the Detroit Lions, 35 to 14, as Bob Waterfield threw two touchdown passes and directed the team perfectly from quarterback.

Bobby Jones Bogey

Charles A. Peacock was the winner in the weekly blind bogey at Pro Billy Wilson's Bobby Jones golf course yesterday. He hit the winning number of 80, and Chub Kile, George Manassa and J. B. Sellars had 79s for second place.

Tennessee Gains Top Ranking in South

THE CLINCHING JAUNT—George Mathews, speedy Tech wingback from Columbus, is shown here in the vicinity of the LSU 40-yard line as he gets away on his 44-yard dash for the second Jacket touchdown Saturday night against the Tigers. Mathews' run came early in the third quarter and proved to be the winning marker. Bobby Dodd's Georgia Tech eleven pulled one of the prime upsets of the SEC season by defeating Bernie Moore's Bengals, 26-7, in Baton Rouge. The Tigers had been considered one of the nation's best teams.

Associated Press Wirephoto

Gilmer Praised to the Skies For Great Losing Performance

By TOM MILLER
Constitution Staff Writer.

KNOXVILLE, Tenn., Oct. 20—Tennessee rode the top of Southern football today with its 12-0 conquest of Alabama here yesterday but take it from Line Coach Murray Warmath, the man largely responsible for the victory:

"That Gilmer is nothing but rawhide and rubber," said Warmath.

His huge line, acclaimed as the greatest in Tennessee history, had just finished giving Harry Gilmer, the Crimson Tide's superlative passer, the roughest going over he ever had. "Old Indestructible," Hurlin' Harry, was bounced from one end of the field to the other, but every time he sprang to his feet, his slight, 160-pound frame was as intact as ever.

"We've never concentrated on one man as much as we did Gilmer," said Warmath, a former Tennessee end to whom Coach Bob Neyland referred victory congratulations.

"At one time near our bench we had three of our boys pulling on him from different directions. I thought he was coming apart, and said, 'there goes Gilmer in this game.' Golly, he was the first guy to jump to his feet and he didn't even bother to brush off his suit."

Gilmer's passing feats were surpassed only by the raw courage he displayed fighting a losing cause. He kept Alabama in the ball game. Everytime he fell back to pass he knew the huge Vol forwards, headed by Tackle Dick Huffman, almost a sure bet for All-American, were going to smear him. Poised and icy calm, it made no difference to him.

Running, passing and kicking, he had the ball an incredible total of 59 times, not counting blocking and tackling chores, and each time he was knocked 14 ways from Sunday. Secret to his resilience, according to Warmath, is his ability to relax before he's hit and go with the blow. Whatever it was, he won the hearts of 40,000 spectators, who rose to their feet to give him a tremendous ovation when he left the game with a minute and a half to play.

Neyland, who disclaimed all Conference championship and Bowl talk, although there doesn't appear to be a serious threat to the Tennessee team of yesterday among Wake Forest, North Carolina, Mississippi, Boston College, Kentucky and Vanderbilt, had nothing but praise for his Volunteers and Gilmer.

"I think it was the greatest passing exhibition in any football game," said Francis Wallace, author of the annual Pigskin Preview, of 'Bama's repeated aerial offensive in the last half. "He had two sequences of passes of five and four each in a row. I believe he's the greatest football player of his weight in history, and that includes George Gipp and all the others."

Dick Bartell Signs As Sacramento Manager

SACRAMENTO, Cal., Oct. 20—(AP)—Directors of the Sacramento Baseball Club announced today they had signed Dick Bartell, of Oakland, former shortstop with New York, Pittsburgh, Philadelphia, and Chicago in the National League, to a two-year contract to manage the Solons in the Pacific Coast League.

GIVES LONGHORNS EDGE

Lookabaugh Visions Texas-Georgia Tiff

By F. M. WILLIAMS
Constitution Sports Writer

ATHENS, Ga., Oct. 20—Coach Jim Lookabaugh, of the Oklahoma A. and M. Aggies, would love to witness a football game between the University of Georgia and the Texas Longhorns, provided he was just another spectator and not coaching either side.

"That would really be a battle for the books," the Aggie coach said after his club had been defeated, 33 to 13, by the Bulldogs here Saturday afternoon.

No one can argue with the fellow. After all, his team has played both and he ought to know.

Coach Lookabaugh would not come right out and say so, but he intimated the Longhorns are a little better team than Georgia, but he made it plain he didn't want to take anything away from Coach Wallace Butts' club.

"I believe Texas has a little the better line and I would rate the backfields about even," he said. "I know that it would really be a battle between the two teams and I'd certainly like to see it."

The Aggie coach had plenty of praise for Georgia's Charley Trippi John Donaldson and "Rabbit" Smith and for his own ace, Bob Fenimore. "I believe Fenimore would have done a little better if he had not been bothered with that bad leg. We couldn't run him as much as we would have liked because of that," the coach said.

As for Coach Butts, he's still just as puzzled about his team as he was before the game.

"I can't figure them out," he said Sunday. "They looked pretty good out there for about ten minutes, but I was really disappointed in the mental let-down after building up that 19 to 0 lead."

Coach Butts, always fearful, said he didn't believe his boys could keep making comebacks like they have in winning their first four games.

The Georgia Head Man said Fenimore is all he's supposed to be and he also had a word of praise for Captain Trippi. If he had to make a choice between the two, he'd still have the same guy playing left halfback but Fenimore is quite a football player.

Georgia's victory was a costly one. John Rauch, first string quarterback suffered a fractured cheek bone and won't be used this week against Furman unless it's absolutely necessary to win the game. Johnny Cook will get the nod on the opening kickoff.

Coach Butts was well pleased with the play of Gene Chandler and Herb St. John. He thinks Chandler, a freshman, will be a great center as soon as "he learns that teams can throw as well as run with the ball."

The Bulldogs should take Furman without too much trouble, although the Hurricane hasn't been a push-over all year. After this game comes Alabama and the big job confronting the Coaches this week is to keep all eyes on the task at hand and not two weeks away.

Furman will be played in Greenville, S. C.

Indian Gridders Play at Decatur

By RUSSELL MUSGRAVE

Something unusual in the form of football entertainment is in store for Atlanta fun seekers Saturday night on the Decatur High gridiron, where the Cherokee Indian Tribe from the Great Smokies will stage a gala tribal dance and Cherokee Indian ball game between two teams from the Tribe.

It is claimed by the chieftains that the present day form of football and soccer is a modified Indian ball game. Also, rumor has it that the Indian game is the oldest ball game in the world. Just how it is played or how many players participate, will remain a mystery until next Saturday night.

In addition to the game and the tribal dance with its picturesque costumes and weird music, the champion Indian archer will give an exhibition of his bow and arrow skill.

The ninety and fifty-cent admission charge assures both children and adults of something unusual and fascinating.

DECATUR PLANS HOMECOMING AT FRIDAY TIFF

Next Friday night's Decatur-Cartersville game, starting at 8 o'clock on the Bulldogs' field here, will serve as homecoming for all graduates of Decatur Boys High, school offials announced yesterday.

All football lettermen of the past will be presented passes to see Lewis Woodruff's unbeaten charges play the very strong Cartersville team. Lettermen may secure tickets by calling at the school Monday through Friday of this week.

The gala occasion will include a brilliant halftime show by the school band, and the crowning of the football Queen.

Villanova Rips Georgetown

PHILADELPHIA, Oct. 20—(AP) Villanova College's football team defeated Georgetown University, 19 to 2, before 20,000 at Shibe Park today for its third consecutive victory and fourth of the season.

The Wildcats scored two touchdowns in the opening period. They added another in the fourth.

Georgetown, repulsed on Villanova's one-yard line shortly before the end of the first half, put on another scoring threat in the final period. The visitors connected on six consecutive passes to drive to Villanova's 11 but the seventh was intercepted by Villanova's Bill Zehler. He dropped the ball, followed it into the end zone and was tackled for a safety.

Halfbacks Joe Rogers and Romeo Capriotti led the Villanova attack, Rogers scoring two touchdowns and Capriotti one. Rogers sprinted 38 yards for the first score six minutes after the first period began. Four minutes later Capriotti hustled 21 yards through right tackle for another six-pointer.

Rogers went 10 yards for his second touchdown in the fourth period after he and Capriotti had spearheaded a drive which began on Villanova's 14-yard line.

George town	0	0	0	2—2
Villanova	12	0	0	7—19
Georgetown	0	0	0	2—2

(automatic).

Villanova scoring: Touchdowns, Rogers 2, Capriotti; point after touchdown, Barker (placekick).

EARL MANN WEDS ST. LOUIS GIRL

Earl Mann, President of the Atlanta Baseball Corporation, and Miss Mary Emma Jordan, of St. Louis, were married yesterday in the home town of the bride with many of professional baseball's notables among those attending.

Joe Engel, President of the Chattanooga club of the Southern League, was best man. Others who attended the wedding breakfast following the morning ceremony included Mr. and Mrs. J. Taylor Spink, Mr. and Mrs. William DeWitt, Maurice Block and Sam Breadon.

Breadon is President of the St. Louis Cardinals; DeWitt is Vice President of the St. Louis Browns, Block heads the Selma team in the Southeastern League, and Spink is Editor and Publisher of the Sporting News.

After an extended wedding trip to Hawaii, Mr. and Mrs. Mann will reside in Atlanta.

Keiser Is Winner Of Knoxville Meet

KNOXVILLE, Tenn., Oct. 20—(UP)—Masters' Champion Herman Keiser, of Akron, Ohio, today won the $10,000 Knoxville Invitation Golf Tournament, shooting a one-over-par 73 for a total of 291.

Keiser led the tournament after the first round to take first-prize money of $2,000. Chick Harbert had even par 72 for 292 and second place.

Tied for third place with 293 were Jim Ferrier and E. J. (Dutch) Harrison, and for fourth place, Bert Stamps, of Cleveland, Tenn., and Dick Metz, of Chicago, with 294's.

Mrs. Tumlin Takes Medalist Honors

Mrs. W. D. Tumlin won medalist honors in the annual East Lake Golf Tournament with an 87. Jane Sharkey was second with a 90. Match play will get under way this week, and all first-round matches must be completed by Sunday. One week will be allowed for each round of play.

THE PAIRINGS

CHAMPIONSHIP FLIGHT—Mrs. W. D. Tumlin vs. Miss Llewellyn Wilburn; Mrs. J. O. Rhyne vs. Mrs. C. D. Fields; Miss Jane Sharkey vs. Mrs. C. L. Swann; Mrs. Larry Martin vs. Miss Rosalie Mayer.

SECOND FLIGHT—Miss Peggy Gude vs. Mrs. L. H. Kelly; Mrs. J. C. Wright vs. Mrs. T. B. Robertson; Mrs. Fred Bellinger vs. Mrs. J. W. Welch; Mrs. W. B. Smith vs. H. F. Wiedeman.

THIRD FLIGHT—Mrs. R. T. Hulsey, Miss M. Harland, Miss J. A. Wilburn, byes; Mrs. Roger Martin vs. Mrs. W. B. Oliver.

Vols Thump Alabama, Duke, Tech—3 of Best

By CHICK HOSCH

KNOXVILLE, Tenn., Oct. 20—(AP)—Tennessee, with victories over Georgia Tech, Duke and Alabama in its books, stood out today as the South's most potent football team and one of the nation's best.

The Vols, with one foot on the ladder of fame, ascended to the pinnacle Saturday with a 12-0 triumph over Alabama, as Georgia Tech pulled one of the major upsets of the Southeastern Conference's history with a 26-7 defeat of powerful Louisiana State.

The latter was a surprise for just about everybody, including Coach Bobby Dodd of Georgia Tech, and ranks right along with David's upset of Goliath. Dodd, outspoken at all times on the weekly chances of his club, could see nothing but disaster for his team in meeting LSU.

MANY SURPRISES

The weekend was a succession of surprises with Tulane's lopsided 32-0 win over Auburn, Florida's performance in losing by only 20-13 to highly favored Miami, Missisippi's loss to lightly regarded Louisiana Tech, and Vanderbilt's feat of holding Kentucky's vaunted offense to a lone touchdown. The Wildcats triumphed 10-7 on a field goal by Phil Cutchin.

Mississippi State humbled San Francisco, 48-20, and Georgia got away to a flying start to bowl over Oklahoma A. & M., 33-13.

The battle here between the Vols and Alabama was a typical struggle between the two staunch rivals and left the Vols and Georgia the only teams still undefeated within the conference. Georgia, However, has Alabama and Georgia Tech still on the schedule, while Tennessee's main opposition lies in Wake Forest, North Carolina and Kentucky.

Tennessee had quite a task with Harry Gilmer's passes but knocked them down at critical moments while the Vols' front wall was better than anything the Red Elephants could throw at it. Alabama was stopped twice inside the Vols' 10 and twice inside the five, after Gilmer's running and passing had backed them up against the wall in each instance.

LSU held a 7-6 lead at the half but Tech went out front in the third period and then turned a desperate home-team passing attack into two more scores, one on the final play of the game.

SCORED ON PASS

Vanderbilt, unscored upon until meeting Kentucky, left the game with the distinction of still not having yielded a tally through the line. Kentucky's touchdown came on a pass from Cutchin to Wallace Jones. Mississippi scored last, in the final period, but missed the extra point and went down before a homecoming crowd.

The famed Shorty McWilliams was of little help to Mississippi State, but the Maroons had enough power to win handily from their West Coast opponents. Florida led Miami at the half, 13-7, but the Hurricane drummed up two touchdowns in the second half to win.

Georgia scored three times in the first period, and added 14 points in the third after the Aggies had pulled up at halftime trailing by only six points, 19-13.

THE STANDINGS
(Conference Games Only)

Team	w.	l.	t.	pf.	pa.
Tennessee	2	0	0	25	9
Georgia	1	0	0	28	13
Georgia Tech	2	1	0	59	27
Vanderbilt	2	1	0	34	10
Kentucky	2	1	0	43	41
Tulane	2	1	0	65	20
Alabama	1	1	0	7	18
La. State	1	1	0	20	32
Mississippi	1	3	0	26	58
Auburn	0	1	0	0	32
Miss. State	0	1	0	6	13
Florida	0	3	0	20	40

Garagiola Captures George Sisler Award

WICHITA, Kans., Oct. 20—Joe Garagiola, 20-year-old catcher for the Champion St. Louis Cardinals, today won the George H. Sisler Achievement Award, given annually to a National Baseball Congress graduate for meritorious World Series play.

The Cards' hustling receiver played in the national tournament with Fort Riley, Kans., Cavalry team in 1944.

Techwood Cops, 7-6

Techwood eked out a 7-6 victory over the Ramblers at Techwood yesterday with Earl Tippett scoring the touchdown for Techwood and Bobby Boddie getting the extra point.

Hunting Incidents Recalled

By JACK TROY
Constitution Sports Writer.

SIOUX FALLS, S. D., Oct. 20—The unforgettable sight of colorful pheasants barreling above the cornstalks reminded Griggs Miller, of Albany, of the canny wild turkey of Georgia. Miller believes a wounded pheasant and turkey would run a dead heat. Either can outrun man or dog.

Miller recalled a turkey hunt some dozen years ago when one Georgia hunter was rather careless with the game laws. What he did, however, is probably a record for one Georgia hunter.

In a clearing where wild turkeys came to feed this hunter dug a small trench with his heel and scattered corn in the trench. He then hid in line with the trench and waited. Presently seven turkeys walked through the clearing and headed for the corn. They were in a line eating when the hunter, seeing a chance to capitalize on his cunning, whistled. The turkeys, naturally curious and always alert, raised their heads. The hunter fired down the line and killed five of them. The other two flew up and he got them on the rise.

Five of them he had shot through the head. If he hadn't whistled chances are he might not have bagged more than one or two. It was wanton slaughter and against all game laws. But, as mentioned, it happened a long time ago and the hunters of today are more conscious of conservation.

WAITED TILL THEY CROSSED

J. L. Leach, of Albany, called Speck by his associates, recalls an old friend who believed in conserving his shells in quail hunting.

On single birds, for instance, he waited one day until two birds crossed and fired at the intersection, bringing both down.

Now and then it is possible to get a double on pheasants. T. D. Chandler, of Albany, was among those who had the thrill of seeing hen and rooster pheasant flush one after the other and getting them both with long-range shots.

There was some great shooting, some of it sheer luck, perhaps, but once K. Lawhorne, of Albany, hit a pheasant that appeared to be long gone across a weed field. His gun stock fell apart after the shot.

"No wonder," said Rosse Malone, "you strained the gun on that shot."

DYNAMITE IN DOVE SHOOT

Malone, formerly a member of the Georgia Game and Fish Commission, recalled a baited dove

Continued on Page 19

Plus One Score Wins East Lake Dogfight

The East Lake dogfight yesterday was won with a plus one score by Gene Nash, Alan Ford, C. O. Long, and Ford Fisher.

Second with a minus three score was John Stiga, R. J. King, S. S. Gill, and L. B. Adams. Tied for third were the following foursomes with a minus 11 score: Bill Leide, Dr. Frank Cox, J. J. McGeary, J. B. Hutson and M. A. Thompson, C. E. Beem, R. O. Estes, and G. B. Sisson.

Capitol View Wins

The Capitol View eleven downed the Piedmont Park Tigers, 13-7, yesterday at Piedmont Park with Bester and Patterson scoring for the winners and Moon for Piedmont.

Associated Press Wirepho

TIGERS STOPPED AGAIN—Jim Cason (40), LSU right halfback, is about to be forced out of bounds on his own 21-yard line by Jimmy Petit (16), Tech left halfback, after receiving the second-half kickoff. The vaunted Tiger running attack was stopped all night.

SMITHIE TOUCHDOWN PARADE WAS LIKE NYLON SALE

Decatur Win Highlight —Linemen Steal Show

By CHARLIE ROBERTS

That Decatur-Gainesville game, won by the Bulldogs Friday night, 15-14, was tighter than the man in the third row on the 40-yard line who, in the fourth quarter, still was shouting, "Whenza game gonna start?" Or to steal that apropo old gag about the 0-0 tie, "It was closer than the score indicates."

Decatur Coach **Lewis Woodruff** was so tight in the last half when Gainesville drove goalward time and again, you could have strummed him like a guitar and he would have gone "pling." It would have been a low note, though.

People are asking why Decatur didn't throw passes in the last half. Well, you've got to have the ball to throw it. They didn't have it enough to find out what color it was. **Auburn Lambeth,** the boy who never played football before this year, threw it BUT good in that first half though. He connected nine times in 12 tries, and **Jo Jo Weingartner** threw the only one of his career. It was good for 29 yards to **Jim Harper.** They're saying other passers can't throw as well as Lambeth because they haven't had his INexperience.

That's a false rumor about the linemen forming a local Union and striking for more glory and less drudgery, but they are getting more glory hereabouts. Tackle Billy **Jackson** blocked **Bobby Aaron's** punt for the safety that beat Gainesville, and End **Billy White** recovered Aaron's fumble over the goal when an Elephant TD would have won. End **Mercer Brown** drew plaudits for his defense too. The forewall made the backs go to work on defense too. **Don Rogers** had to knock 'em down oftener than a duckpin expert.

Linemen elsewhere were pushing backs away from the gravy too. Guard **George Johnson** recovered a fumble that helped Hapeville mightily in the 12-7 win over Commercial. Tackle **George Bush,** who is the tallest tree in prep ranks at six feet four, also played great ball, and **Ray Arogoeti,** although playing for the losing Typists, won a gold watch after being judged the game's outstanding player. He gave 'em the works before he got the watch. Arogoeti covers punts like a January snow. It is sacrilege to mention applause-deserving linemen without naming Boys High's Center **Bill Bradshaw** and Tech High's Guard **Bob Greer.** They're in the papers oftener than Dick Tracy. **David Patterson,** Fulton tackle, capped the climax though. He pulled out of the line to buck over the tying touchdown against Marietta in that 6-6 fracas. End **Jeff Knox,** of Hapeville, isn't called "sticky fingers" because of any inclination to steal either. They say he grabs those tosses of **Walter Quinn's** without looking.

Lanier found out why they say Tech High has so many backs. That's all they saw of Smithie ball carriers in that 59-0 rout in Macon—backs. 'Tis said it looked like a nylon sale as the boys got in line for their turn to score. **Pierce McWhorter** used disguises and got back in line twice extra. Very unfair. After that 0-0 tie with Male, **Sid Scarborough's** boys heard there was a touchdown shortage. That's what inspired it. Scarborough's backs looked better under the floodlights than Ziegfeld's used to look before the footlights.

Until last week Boys High players thought a pass was something you made at a girl on Saturday night, but **Shorty Doyal** whispered the truth to them and **Herb Weaver** and **Marion Bond** threw plenty to **Eddie Davis, Charlie Whitt** and **Bill Johnson** and Marist fell, 40-0.

Hubert Hitchcock already had more points than a porcupine—his 73 are still enough to lead the NGIC—but **R. L. Bowen's** Russell warriors denied him further feasting as they nulled West Fulton, 26-0. The Owls were upset as badly as grandma when grandpa backed the Model T over the old red rooster. **Warren Moody, Ralph Stamps** and **Paul Kelley** averaged better than seven yards a try against them. They were fit to be tied but not beaten. They were, though.

UNSIGHTLY DANDRUFF
To help remove loose unsightly dandruff flakes; relieve itching, dry scalp, use
MOROLINE HAIR TONIC

THE SPORTLIGHT

By GRANTLAND RICE

THE WAY OF THE MOB

(To Ted Williams, Joe DiMaggio and Eddie Arcaro.)

All you who get the cheering and the plaudits from the mob,
Who shrink because they bawl you out upon some off-day job,
Who scowl because they call you names that no one likes to hear,
Who keep the welkin ringing from the hoarse hoot to the cheer,
Who build you up and knock you down, from here to kingdom come,
Remember as the game goes on—they never boo a bum.

I've heard them hiss Hans Wagner and I've heard them snarl at Cobb,
I've heard them holler "Take him out!" with Matty on the job.
I've heard them curse when Ruth struck out—or Speaker missed a play.
For forty years I've heard them ride the heroes of their day.
I've heard their roaring welcome switch to something worse than hum,
But Eddie, Ted and Joe, get this—they never boo a bum.

MONDAY QUARTERBACK

Best Defense Against Georgia Is Keep Ball

By HARRY MEHRE
Former Head Coach of Georgia and Ole Miss

Please don't look now. We haven't the things arranged just like we want them. Come back in a couple of weeks and maybe we can tell you what might happen in Athens, Ga., Nov. 30. I know all about Tennessee coasting through the rest of their schedule. That takes care of only one bowl. There are bowls and bowls and bowls. Who said anything about bowl bids anyway? That kind of talk hurts the athletes.

Georgia and Tech really came through Saturday with two great victories over first-class opposition. If our two state schools have not already been up with the elite of football they sure are today and my guess is that they will stay up there for the rest of the season. You do not handle teams of the caliber of Oklahoma A. & M. and LSU without having class and plenty of it.

Over in Athens Saturday afternoon I saw a potentially great Georgia Bulldog spoil the heralded duel between the two All-Americans, Trippi and Fenimore. In less time than you can say Oklahoma Agricultural and Mechanical School, the score was Trippi & Company, 19; Fenimore, 0. The boy really did not have much help. Then while I and the Georgia team were looking at the clock and the scoreboard the Cowboys came back and really made things a bit interesting, but never really dangerous, that is unless you were one of the boys spotting 13 points. This was just a case of Oklahoma A. & M., a great War Baby as the stock markets list them, learning that there will be no dividends Jan. 1, 1947. In fact they will be lucky to be in business.

KEEP THE BALL

I was queried several times Saturday evening on "Just what YOUR defense is for stopping the Bulldogs?" They thought they had me. That is easy. I just would be a bit on the selfish side and not allow Georgia to have the ball. Just to be sporting I will give Georgia the ball for ten minutes and I will have my team hang on to it for fifty minutes. The Bulldog passing attack is deadly. Wally Butts has as fine a passing attack as I have ever seen and in Rauch, Trippi, Donaldson, Moseley, Smith and seven or eight more backs and ends, he has the boys who can execute the short ones, the long ones, the flat ones and the in-between ones.

Some say Georgia is just a passing team. That may be so but when someone concentrates on stopping those passes you then will hear that Georgia is a real running team. The line could be a bit stronger but the boys are improving defensively and offensively. With Coach Whitworth out of the hospital and eager but not quite ready for work I am sure that department of play will improve. Chandler, the new boy at center Saturday really helped the whole line defensively. He looks like a fine prospect for center. The Alabama game will offer a real test for Georgia.

RUSH THE PASSER

Alabama and Harry Gilmer learned that the old football adage still rings true. "The best defense against the forward pass is rushing the passer." Gilmer was great in defeat and is still a great footballer but in Knoxville Saturday he did not have that extra fraction of a second to move about as he prepared to throw. A snappy salute to General Neyland and his squad. Alabama is not through yet. Coach Thomas' illness has retarded the squad but they will be heard from again but I believe are in for a couple more lickings.

I would not bet you but I will guess you that this week-end: Georgia gets by Furman; Tech shows the homefolks how to handle Auburn; Alabama will take Kentucky; Florida takes another on the chin—This time from North Carolina. L. S. U. will start a comeback against Vandy; Mississippi will step over into the Southwest Conference to take a licking from Arkansas (just like I did last year); Tennessee will be too strong for Wake Forest. My dark horse, Mississippi State will handle the Tulane Greenies.

DON'T HAVE BALL BUT GO 63 YARDS FOR TOUCHDOWN

HARTFORD, Conn., Oct. 20 (AP)—Probably the top oddity of the football season occurred here today in a pro football game when the Hartford Blues, without possession of the ball, moved 63 yards in three plays to score although the first time a local player touched the ball was in the end zone.

The Hawks had a first down on the Hartford 38-yard line. Then came a 16-yard penalty. Next Lou Montgomery, former Boston College star, was thrown for a loss of 21 yards. Then a bad pass from center sailed over his head and Montgomery recovered on the one. And finally his attempted punt from the end zone was blocked by Center Moe Karp who also fell on the ball for a touchdown. They won, 46-0.

PLANE HITS GEESE, STALLS, CRASHES

A right-of-way argument with a southbound flock of geese is reported to have caused the crash-landing of an Army single-engined trainer yesterday at the Marietta Army Air Base.

The pilot, whose identity Army authorities did not disclose, pending an official inquiry, escaped serious injury.

Damaged by the collision with the large birds, the plane brought in for a landing, stalled out several feet above the ground and crashed, according to reports, with severe damage to the ship.

3 Virginians Die As Plane Crashes On Mountain

CHRISTIANSBURG, Va., Oct. 20—(UP)—A five-passenger Fairchild airplane, flying in a pea-soup fog, crashed and burned atop wooded Christiansburg Mountain Sunday, killing three persons and a dog.

Two of the bodies, removed by State Police from the charred wreckage, were identified as those of Dr. William P. Burton, 49, of Covington, Va., and his brother, Dr. Gilbert W. Burton, 38, a dentist, of Venton, Va.

The other body had not been identified but it was that of the pilot.

The plane was one of two which took off from Lynchburg Sunday morning for South Dakota, where the two Burtons and passengers on the other plane—whose whereabouts was not known — had planned to hunt pheasant.

Beside the body of Dr. W. P. Burton was his bird dog. The bodies were brought to Christiansburg, where two were identified a short while later.

Police said the plane struck a large tree, ripped off a wing and then careened into another tree, and finally burst into flames.

Exact cause of the crash had not been determined.

Tigers May Come Back Against Tech

By BERT PRATHER
Constitution Sports Writer

NEW ORLEANS, Oct. 20—Auburn's Plainsmen, beaten soundly by Tulane here Saturday afternoon, 32 to 0, after winning their first three starts against non-conference foes may bounce back with a terrific performance against Georgia Tech in Atlanta Saturday afternoon. At least that is what most of the Tiger followers are hoping will be the case.

They figure that Tech was definitely up for LSU, and should have a slight let-down this week. Auburn was anything but sharp in its brush here with the redhot Greenies. The line was outplayed through most of the game, while the backs could hardly get going with the big Wave forwards rushing in before they could get the plays under way.

The sultry weather, no doubt, did its part in slowing up the Tigers. Not deep enough at many positions to keep fresh men in the game at all times, one could see the team wilting under the terrific heat. Then too the team's ace fullback, Bull Cochran, was not even able to make the trip due to an injury. Jim Pharr, veteran center, played some but was also favoring an injured leg. Bill Wilson, Travis Tidwell's main backfield support, was not in top shape. Should these boys get back in top physical shape by Saturday, the inexperienced, but battling Tigers may give Coach Bobby Dodd's high-stepping Jackets a real tussle.

Travis Tidwell, who led the nation in pass offense last week, but was pretty well bottled up Saturday, is still one of the finest passers in the South. He can run too, and as for his defensive ability, Tulane can vouch for that. He was backing up the line in great style here Saturday and it is probable that Tulane would have gained much more along the ground had he not been in there to bring them down. Travelin' Travis was handled anything but lightly by the charging Greenie tacklers. They tried their best to tie him in a knot on several occasions, but he always bounced back.

Grant Field fans will enjoy seeing this youngster operate.

Tech's offense should not be any secret to Auburn, Coach Carl Voyles traveled up to Baton Rouge Saturday night to watch the Jackets kick the previously unbeaten LSU Tigers.

Auburn's snappy 71-piece band, which made the trip here when the student body kicked in with the necessary money, will be in Atlanta Saturday and plans to put on a big show between halves. We are told that the band will be led by four beautiful drum majorettes, the first time in the history of the school that majorettes have performed with the band.

Vandals Raiding O'Keefe School Narrowly Escape

Vandals raiding O'Keefe Junior High School last night were almost caught by City Detectives W. D. Anderson and S. E. Smith as they followed a tip from two school officers.

Two jackets and tools were left by the school safe which had been opened, indicating a hurried departure of the culprits.

School Officers J. D. Nash and C. K. LaFog noticed someone had entered the Williams Street School and taken food from the cafeteria. They called the detectives, and all four went from Williams Street to O'Keefe School.

There they found a window smashed on the ground level, the custodian's office opened and tools removed, and the safe opened in the school office with an undetermined amount of cash missing.

Officers stated the discovery of fingerprints and evidence that the culprits were students at O'Keefe, (because of comments written on an opened classroom blackboard), should facilitate immediate action in the case.

Negro Group Urges Removal of Byrnes

COLUMBIA, S. C., Oct. 20—(AP) The Southern Negro Youth Congress adopted Sunday with loud applause a resolution calling for "the immediate removal" of James F. Byrnes from the office of Secretary of State.

Byrnes "is unfit to represent the American people in the councils of the United Nations," the resolution said.

The Congress, in session here since Friday, adjourned after election of officers and a mass meeting at which it conferred a "citation for distinguished service" on Dr. W. E. B. DuBois, President of the Pan-American Congress and a founder of the National Association for the Advancement of Colored People.

Applause also greeted another resolution calling on the U. S. Senate to declare the re-election of Senator Bilbo, Democrat, Mississippi "null and void" and to refuse to seat him.

HUNTING

Continued From Page 18

shoot that had been brought to his attention by Albany's wildlife ranger while Malone was still serving on the Commission.

Some of the boys had rigged up a dynamite blaster to warn hunters if any wardens were approaching the field," Malone explained.

"Well, the ranger was alert and he acted on a tip that the field was baited. He drove out there, left his car and started off in the direction of the shooting. Just then a lookout set off the dynamite. The ranger fell flat and was shaken up a bit, but he jumped up and located the field in about 20 minutes. All the hunters had fled but he found a hunting coat, many dead birds and about a half case of shells. He reported the incident to me and said he figured they'd tried to kill him with a charge of dynamite. It was just a warning signal, however, and no personal harm was intended."

"The ranger picked up a couple of Negro boys walking along the road and wanted to put them in jail. He didn't have any evidence that they had taken part but he was mad because they lived near by and wouldn't tell the names of any of the hunters. The ranger never did find out who was in the field," Malone concluded.

West End Bogey

Frank Brown, with a 72, was winner in the West End Club's blind bogey yesterday. Joe Harper had a 75 for second place.

Five Civilian Workers Decorated at Depot

Col. A. I. Wright, Commanding Officer of the Atlanta General Depot, has awarded decorations for meritorious service to five civilian employees.

Those receiving the meritorious awards were: Mrs. Sarah D. Edwards, of 2247 Belvedere Ave., S. W.; Lucian B. Sanders, of 968 St. Charles Ave., N. E., and John F. Melant, of 1440 Park Ave., S. E.

Two receiving commendation certificates were Mrs. Laura A. Stroud, of 1119 St. Augustine Pl., and Carl L. Jameson, of Roswell.

Service Emblem Award

WAYCROSS, Oct. 20—A 25-year service emblem has been presented T. F. Williams, wrecker foreman in the Waycross shops, by the Atlantic Coast Line Railroad. The presentation was made by James Grant, Superintendent of motive power.

CLASSIFIED ADS

THE ATLANTA CONSTITUTION
Alabama and Forsyth Streets, S. W.
WANT AD INFORMATION

The rates below apply to all advertising originating in the State of Georgia.

Single insertion, Sunday, per line.....35c
Single insertion, daily, per line.....33c
Daily and Sunday rates:
3 times consecutively, per line per day 27c
7 times consecutively, per line per day 23c
30 times consecutively, per line per day 21c
10% Discount for Cash
Minimum: Two lines (11 words)

In estimating space, figure five average words for first line and six average words for each additional line.

CALL WALNUT 6565
ASK FOR AD-TAKER

SUBSCRIPTION RATES BY CARRIER		
Daily and Sunday	One Week	35c
Daily Only	One Week	30c
Daily and Sunday	One Month	$1.52
Daily Only	One Month	1.30
Daily and Sunday	Three Months	4.55
Daily Only	Three Months	3.90
Daily and Sunday	Six Months	9.10
Daily Only	Six Months	7.80
Daily and Sunday	One Year	18.20
Daily Only	One Year	15.60

Mail Rates on Application

ADDRESS ALL MAIL to The Atlanta Constitution, Atlanta 2, Ga.

THE CONSTITUTION is not responsible for advance payments to carriers or dealers. Receipts given for subscription payments not in accordance with published rates are not authorized; also not responsible for subscription payments until received at office of publication, Atlanta 2, Georgia.

MEMBER OF THE ASSOCIATED PRESS
The Associated Press is exclusively entitled to use for publication all news dispatches credited to it or not otherwise credited to this paper, and also the local news published therein.

Entered at Atlanta Post Office as Second-Class Mail Matter.

KELLY-SMITH COMPANY, National Representatives—New York, Chicago, Detroit, Boston, Philadelphia, Atlanta.

Travel Opportunities 1

R. S. EVANS rents cars, daily, weekly, trip and vacation rates. CY. 2243.

Lost and Found 8

$25 REWARD

STRAYED, tan female dog, weight 30 or 40 pounds, hair about ¾-inches long, mole on right side, scar inside each ear, dark spotted tongue. Name: Brownie. 482 Grant St., S. E., Phone MA. 9373.

ESCAPED—Small black and gray mixture, long-haired dog, female, between 10 and 12 pounds, long tail. Name "Runt." $25 reward. Call Edgewood Dog & Cat Hospital. JA. 0978.

MANILA envelope, containing film art work, booklets on cancer. Lost Sat. morning in the Bank of Georgia or on Cascade Heights bus. CY. 2472 or JA. 3658-R.

LOST—Lady's Yellow Gold Gruen wrist watch Sunday, Oct. 20, 2:30 to 3:30 p. m. on Peachtree between 7th and 14th Sts. Reward. VE. 3281.

FOUND—A complete stock of records, new and old favorites. Mail and phone orders accepted. Open evenings. 1079 Capitol Ave. WA. 2843.

LOST—17-Jewel Longines wrist watch, rose gold, initials A. D. W. on back. Vicinity of Pryor and Alabama. Reward. JA. 5739-J.

FOUND—A place to have pictures taken without making a deposit until after you see proof. H. & W. Studios, 30 Broad St., S. W.

LOST—In vicinity of First National Bank, Peachtree and North Ave., billfold, little money, valuable papers. Reward. MA. 6865.

FOUND, a place that rents sedans and convertibles for trips and vacations. Daily or weekly rates. R. S. Evans. CY. 2243.

LOST—Black Cocker, name Happy, from Idlewood Kennels, Roswell Rd. Reward. Frank Troutman. CH. 9959.

STRAYED from 128 Warren St., N. E. female black cocker, child's pet. Reward. DE. 0792.

FOUND where to get my washing machine and refrigerator repaired. Call JA. 8658.

LOST—Oblong diamond and platinum wrist watch. CH. 1624 for generous reward.

LOST—Keyshunds puppy. College Park. Reward. Phone F. C. Coleman, CA. 1315.

LOST—Scottie dog, black; answers name "Mr. Gus." Reward. WA. 0868.

LOST. Male Brindle Boston Bull, white head and neck. DE. 2639.

Personals 9

NOVEMBER 4TH
A NEW CLASS
WILL START
LEARN
TO BE AN
EXPERT HAIR STYLIST
GI-APPROVED

TRAIN for an interesting and profitable career. Nationally famous hair stylists in charge. Classes limited. Enroll now. Payment plan. For information, phone or write.

ADOLPHE'S
HARPER METHOD
BEAUTY SCHOOL
14 FORSYTH ST., S. W., cor. ALABAMA
ATLANTA 3, GA. PHONE JA. 2551

FALSE TEETH REPAIRED BY DENTAL LABORATORY, direct to you in a few hours.

OLD DENTURES made into light pink translucent arylic, each.....$15.00

ONLY highest quality materials used. DENTAL craftsmen with over 15 years' experience. Save time and expense by dealing direct. Army veteran of 37 months' service. We do not practice dentistry.

QUICK SERVICE
DENTAL LABORATORY
27½ BROAD ST., S. W.
Over Planters Peanut Store

DENTAL LAB SERVICE

FALSE TEETH repaired and made into new, each.....$15.00
ONE-DAY SERVICE

DENTAL craftsman with over 15 years' experience. We do not practice dentistry.

DENTAL LAB SERVICE
105½ Broad St., S. W. JA. 4202
(Across From Silver's 5 and 10c Store.)

PERSONALITY TESTS given by university graduate specialists; intelligence, marriage adjustment, personnel tests.

MARRIAGE COUNSELING—Analysis and guidance in problems of marriage, courtship, young people and children. Moderate fees. Office hours 9 to 5, evenings by appointment. Counseling Center at 11th and Juniper, N. E. HE. 6515.

1,000 and One Bargains

YES, we have a little black silk taffeta; also sparklers, cap pistols and caps. For things hard to find come to

ROZETTIES
566 Whitehall

PERMANENT WAVES
RYCKLEY'S
BEAUTY SALON
27½ BROAD ST., S. W.
JA. 6830
OVER PLANTER'S PEANUT STORE

MANUFACTURER'S DISTRIBUTORS sell with photographs; 1,000 reproductions $17.45, made from your photos. For samples, quantity prices write Coleman Associates, 133 Luckie St., Atlanta.

MAX FRIED—Expert watch repairing by professional. New Way timing by machine. Highest prices paid for broken watches. Prewar schedules and prices. 469 Peachtree Arcade Bldg. CY. 2481.

OVERCOATS

250 UNREDEEMED overcoats. Values to $50, special lot, $7.95—$9.95—$12.95—$14.95. Bell Loan Office, 205 Mitchell St., S. W.

$100 TO WOMAN who can live with us from March 12 to April 12, care for small house and 2 children while mother has new baby. Box 112, Dunwoody, Georgia.

PHOTOGRAPHS MADE IN YOUR HOME, DAY OR NIGHT, BY APPT. CALL PAUL ROBERTSON STUDIO, HE. 1437. 15 YEARS' EXPERIENCE.

LET US mothproof your clothing with Berlou and you are safe from moths for 10 years. Harbour Cleaners, 1037 Ponce de Leon. VE. 5288.

REPAIRS ON ALL MAKES
REFRIGERATORS
WASHING MACHINES
CA. 3591—AM. 4361.

DREAM BOOK, "Lucky" goods, incense, herbs, oils, candles, spiritualistic books and supplies. Hussey's, 115 S. Broad.

CLUB and church women, your chance to make money for your pet project. Information, AT. 2022.

WE REPAIR all makes of refrigerators and washing machines. RA. 1643 and AT. 4205.

DR. C. A. DUNCAN, DENTIST
135½ WHITEHALL ST., S. W.—MA. 4537

24-HOUR nursery, children under 4 years. Registered nurse in charge. HE. 6393-J.

CLOCKS—Called for, delivered. Guaranteed. Wood's, 169½ Mitchell. CY. 3271.

WINE—beer—champagne. Moss' Package Store, 153 Mitchell, S. W., JA. 3140.

PUBLIC SPEAKING, radio, dramatics, speech correction, voice, Eng. JA. 0178

RUGS DYED BY FLOORMASTER ARE BEAUTIFUL. 3147 P'TREE. CH. 6611.

PLUMBING & repairs, day & night service. Call Fred C. O'Shields, HE. 5515-M.

CLOCKS, WATCHES REPAIRED—John W. Carrell, 15 P'tree Arcade (D'stairs)

VARIETY and song wake-up service. Your favorite songs, $1.50 mo. DE. 8103.

Use Constitution Want Ads
—And See What Happens

Personals 9

WE clean offices—weekly or mo. rates. Wallmaster Home Services, JA. 5350.

R. S. EVANS rents cars. Daily-weekly trip and vacation rates. CY. 2243.

DR. E. C. SWANSON, D. D. S. DENTIST. JA. 0950. 306 Mortgage Guar. Bldg.

PHOTOGRAPHS MADE in your home, day or night. LaMance, JA. 4943.

USE RELIABLE WAKE-UP SERVICE
$1.50 MO. CR. 2277

DAY NURSERY for children, anytime from 7:30 a. m. to 6 p. m. RA. 3326.

CURTAINS LAUNDERED—MRS. C. R. SMITH, 807 PRYOR ST., MA. 2780.

COMPLETE addressing and mailing service. Phone us today. CY. 3271.

QUICK service Dental Lab., 27½ Broad, Over Planter's Peanut Store.

WHEN YOU WANT A CAB CALL A VETERAN. JA. 6154.

DOLLS DRESSED, 8 PC. OUTFIT $5. RA. 9689.

BOARD AND CARE FOR CHILDREN. RA. 0971.

Beauty Aids

BEAUTY SERVICE
PERMANENT WAVES
Machine—Machineless Cold Waves

HAIR SHAPING, shampoo, etc., scalp and dandruff treatment, hair tinting, bleaching, facials, packs, cold waves and all other beauty work at a saving to you. Service by first-class students. Best of materials used.

No appointment—NO WAITING
Artistic Beauty Institute
5½ AUBURN AVE., COR. PEACHTREE

SCALP treatment, tinting, manicures, facials, WAVES GUAR. Modern Beauty Salon, AT. 2022. 504 Ponce de Leon Ave., N. E.

GUARANTEED cream and oil permanent waves, $5. Opal Fee Beauty Shop, Mortgage Guarantee Bldg., WA. 7411.

GUARANTEED permanent waves. Ryckley's. 27½ Broad St., S. W. JA. 6830.

Dancing School

CORRY-CONRAD Dancing School. Tap, ballet, toe, acrobat, ballroom for children and adults. Private or class instruction. 270 15th St. at Piedmont. HE. 3532-J. Hours, 1 to 5 p. m.

Dressmaking.

EXPERIENCED SEAMSTRESS and alterations.- Reas. Mrs. Griffin. JA. 6495.

DRESSMAKING IN MY HOME. JA. 0432-J.

DRESSMAKING, alterations, work guaranteed. JA. 6214-J.

Educational

HURST DANCING SCHOOL
SHRINE MOSQUE, FOX THEATER
FREE SAMPLE LESSON BY APPT.
THE GENTILE DANCE CLUB
WED. & SAT., 9 P. M. HE. 9226
BALL AVAILABLE FOR RENTALS

Slip Covers

TAILOR-MADE slip covers. Cut and fitted in home. Best references. Mrs. Bennett or Mrs. Moon. MA. 5241.

Business Service 10

Advertising Service

DECALS, book matches, calendars, adv. specialties. TUELL, Healey Bl. WA. 7607.

Bed Renovating

SUPERIOR MATTRESS CO. HIGH-GRADE RENOVATING, UPHOLSTERING AND REPAIRING. HE. 9274. 835 BANKHEAD AVE., N. W.

ATLANTA'S OLDEST RENOVATORS. TRIO MATTRESS CO., MA. 2983.

Bicycle Repairs

ONE AND TWO-H. P. gas motors for immediate delivery. Also electric and gasoline lawn mowers. RA. 3390.

Shatterly & Sons., 599 Lee St.

Building, General Repairing

CONCRETE PAVING
FOR PERMANENCY
DRIVEWAYS
WALKS
FLOORS
WALLS
BASEMENT
WATERPROOFING
FHA TERMS IF DESIRED
Morris Contracting Company
553 COURTLAND, N. E. VE. 8831
HOME PLANS

ALL PLANS with complete specifications based on materials available in this area. Meet FHA and GI loan needs. Experienced advisory service on your problems included. Any type and plan. Home Builder's Plan Service, 22 Marietta St. Bldg., ground floor, Phone WA. 0838.

F. N. ROBERTS, general contractor—sills replaced, houses jacked, leveled; 36 months to pay if desired. WA. 7377.

CARPENTER WORK, ANYTHING BUILT OR REPAIRED. CLAUDE A. AMERSON, CA. 7025.

CONSTRUCTION — Driveways, excavation, masonry, lawn work. CR. 3191.

ROOF LEAKS stopped, $3.00. Gutters cleaned. Allied Roofing Co., WA. 3495.

ROCK AND BLOCK WORK. Also chimneys built and repaired. CY. 2092.

PAINT., pap., repair., and cabi. built. A-1 work. Hames & Clower, HE. 7054.

ATTIC rooms, weather-stripping, sash-cords. Brooks, JA. 8674.

SEPTIC TANKS INSTALLED. Prompt service. CA. 4195.

Building Materials

SAND AND GRAVEL
CRUSHED STONE
Concrete Blocks, All Sizes
Concrete Brick, Grade A
PROMPT DELIVERY—CA. 3897

BUILDING MATERIALS OF ALL KINDS. TRUCKS FOR HIRE. JIMMY SMITH CO., 1281 SPRING ST., N. W. HE. 7533.

SAND, CREEK GRAVEL, CINDERS AND RUBBLE STONE DELIVERED. RA. 7275.

BUILDING MATERIAL OF ALL KINDS. RA. 5489.

Cabinet Makers

CABINETS, SHELVING, BARS AND COUNTERS MADE TO ORDER. Ponce de Leon Wood & Cabinet Shop, 786 Ponce de Leon Ave., N. E. (rear). Days VE. 6735, evenings VE. 5043.

BANKHEAD CABINET MFRS.—Cabinets, counters, fixtures built to order. BE. 2007. Nights and Sunday BE. 1754.

Calcimining, Cleaning, Painting

ROOMS tinted $6, material fur. Papered $8. Kem-Tone. Elijah Webb, RA. 5090.

Cement Work

CEMENT WORK

WATER PROOFING BASEMENTS, DRIVES, WALKS, BASEMENTS, FLOORS & WALLS; CEMENT BLOCK and BRICK WORK. ESTIMATES FREE. J. G. POWELL, CR. 1577

CONCRETE WORK, DRIVEWAYS, BASEMENTS, WALLS, FLOORS, PORCHES, BLOCK AND STONE WORK, VETERANS' COAL & SANITARY SERVICE, VE. 1109 OR BE. 1267

ROCK and block foundations built. All materials furnished. Concrete work, landscaping and excavating. Required time 1 to 2 days per foundation. BE. 1736-J.

CONCRETE drives, basements, porches, etc. Rough or smooth finish. Good work, fair price. Mr. Smith, CR. 2827.

Cleaning, Wallpapering

PAPERING, painting, Kem-tone, plastering, cement finishing, carpentering, exterior, interior decorations. Floor sanding and finishing, all work guaranteed. Robert Gannon, JA. 2894.

CLEANING—Both wallpaper and paint, and Kemtoning. Work guaranteed. References. Moses, RA. 8890.

INTERIOR painting, cleaning, wallpaper, painted walls, woodwork. John, WA. 5014.

SPECIALIZE clean and papering, $8. Kem-Tone. Martin Bros., VE. 8359.

CLEANING, paper or Kem-Tone, $4 up. Robt. Webb. RA. 9076.

Floor Covering

INLAID linoleum, large selection custom built kitch. cabinets, comp. modernization of your kitchen. Okaram's Flr. Covering & Ap. 2293 P'tree. VE. 8311

Floor Sanding

FLOORS SANDED AND FINISHED—Veteran. Highest quality. Satisfaction guaranteed. Hackman Flooring and Contracting Co. HE. 2526. CH. 0405.

FLOORS sanded and refinished. I do my own work; estimate free. R. A. Dyer, WA. 4084; night, BE. 1982.

MODERN FLOOR FINISHING CO. SANDING, painting and papering. DE. 5912 days; AM. 6025 nights.

FLOOR laying, sanding and finishing; prompt service. M. Wold Flooring Co., RA. 2357.

R. T. CALLAWAY, floor sanding and finishing. Estimates free. MA. 1864.

SANDING & FINISHING—1-day service. Marion H. Davis & Co. JA. 6034.

FLOORS SANDED and finished; prompt service; work guar. WA. 8453.

Furnace Repairing

FURNACES vacuum cleaned, repaired. Stoves rep'd. All work guar. MA. 1491.

RAY WEST furnace cleaning and repair and chimney work. MA. 4045.

Furniture Upholstering

EXPERT upholstery and refinishing of all kinds. Bus. JA. 1074; res. JA. 1824-M. J. H. and E. A. GRISWELL 338 Memorial Dr., S. E.

I UPHOLSTER furniture good as new. No job too large or too small. Guarantee work back in 10 days. Terms if desired. VE. 4138.

Grading, Excavating

BULLDOZER WORK DONE. EXCAVATING OF ALL KINDS. TRUCKS FOR HIRE. JIMMY SMITH CO., 1281 SPRING ST., N. W. HE. 7533.

GRADING & EXCAVATING—with power shovel, pan or bulldozer. CR. 3210.

GRADING, hauling dirt, planting yards and excavating. JA. 7930-M.

Business Service 10

Grading, Excavating

POWER SHOVEL excavating; concrete of asphalt paving for driveways, parking lots, playgrounds.

FULTON PAVING CONSTRUCTION CO. 2059 Peachtree Road

Telephone VE. 3142, day; CR. 6645, night.

GRADING, EXCAVATING AND LANDSCAPING, BULLDOZING and SCRAPER WORK. LAKES, DAMS AND ROADS. FREE ESTIMATES FORSYTH CONSTRUCTION CO., DE. 4063.

Hauling

FOR HAULING anything, any time, anywhere, call Veteran G. I. Joe and his G. I. truck. AM. 4120.

LAWNS and driveways filled our specialty. Also gravel and sand hauling. JA. 6854.

WILL CRITTENDON & SON, moving and hauling. JA. 4176, res. MA. 0495.

WE DELIVER SAND AND TOP SOIL; ALSO GENERAL HAULING. AT. 3640.

GENERAL hauling, lmbr., stone, gravel, sand, dirt, flagstone, cement. CH. 2037.

TRUCK and driver for hire; haul anything. WA. 7988 or RA. 2494.

FOR LOCAL HAULING, CALL JA. 6854

Housecleaning

FLOOR waxing, any type floor, by machine; window washing, general cleaning. Regular service, monthly rates. Southern Janitorial Service, AM. 6720.

Landscaping

LANDSCAPING AND GRADING
P. D. LOUDERMILK—CH. 8998

Lawnmower Repairs

POWER-DRIVEN lawn mowers will be scarce for a long time. Why not let us rebuild your power or hand lawn mowers like new. We carry a large stock of parts for practically all makes; especially trained mechanics.

Shatterly & Sons, RA. 3390

Lawn Service

SEEDING and fertilizing winter lawns. Red Wagon Lawn Service. AT. 1708.

Painting and Papering

PAINTING, PAPERING, FLOOR SANDING, REROOFING AND REPAIRS. CALL ME BEFORE YOU PAINT YOUR HOUSE. 36 MONTHS TO PAY. FOR QUICK AND RELIABLE SERVICE, CALL MR. BENNETT, RA. 9978.

PAINTING, Papering, Roofing, Carpentering, First-Grade Materials. Experienced white workmen. Free estimates; 36 months to pay. DE. 5761, DE. 2118.

PAINTING AND PAPERING
FLOOR SANDING—SMALL REPAIRS
ESTIMATES GLADLY GIVEN
CAMPBELL—AT. 2228

J. C. REESE & SON, union paint contractors. Painting and decorating. Residential or commercial, in Atlanta or out. WA. 8108 or AT. 4468.

PAPERING, painting, exterior, interior; all types spray work;; white labor. Free estimate. WA. 0425, JA. 3163-W.

PAINTING AND PAPERING
THOMAS BROS.
1540 Boulevard at Piedmont—HE. 2526

EXPERIENCED wallpapering, $8 a room up. Also cleaning and painting, guaranteed for years. Williams, VE. 6165.

PAINTING, decorating, repairing. No job too large. Guaranteed work. Start immediately. Call AM. 1000.

WALLPAPERING and painting, experienced white labor, good work. Ernest Laramore, CA. 5207.

ROOMS Kem-Toned on 1-day notice. $6.50 to $12.50 per rm. Materials furn. Mr. Smith, CA. 9184.

PAINTING and decorating. Call before 7:30 a. m. or after 6:30 p. m. AM. 4484.

PAINTING—Rooms Kemtoned, $8 and up. Materials furn. Guaranteed. WA. 7074.

PAPERING, painting, 25 yrs. exp. Work guaranteed. JOHN E. PYFER, AT. 3641.

PAINTING—Rooms Kemtoned, $8 and up. Materials furn. Guaranteed WA. 7074.

PAPER hanging & paint. All work guar. Ed Dailey. WA. 4269.

Piano Tuning, Rebuilding

SCIENTIFIC piano and pipe organ tuning and rebuilding by factory expert. All work guaranteed. Call RA. 6476.

Plumbing Fixtures, Repairing

QUALITY MERCHANDISE, low prices. Pickert Plumbing Supply Co. WA. 2277.

Radio Repairs

"ANY RADIO REPAIRED"
MAULDIN RADIO SALES, 511 SPRING
BAMES, INC., WA. 5776. REPAIRS TO ALL MAKES RADIOS. VICTROLAS.

Refrigeration Service

WE REPAIR all makes refrigerators, washers and ranges. JA. 4820.

Roofing, Siding, Repairing

RE-ROOF—Leaks stopped that stay stopped. Gutters cleaned and painted. Expert in keeping rain out of chimneys. DE. 6760.

J. H. KINARD ROOFING CO. Quick service on roof repairing, reroofing and siding. RA. 8243 (day or night).

GUTTERS cleaned, repaired, repainted, new gutters, also roofs rep'd. JA. 3331.

ROOF LEAKS stopped, $3.00. Gutters cleaned. Rawlins, day, night, WA. 9389.

GUTTERS CLEANED, PAINTED AND REPAIRED. P. J. STAMEY, WA. 9347.

GUAR. roof repairs and reroofing. RA. 2081. Carl H. Stroud, 1175 Gordon, S.W.

CHAS. N. WALKER ROOFING CO. "We top 'em all." 141 Houston. WA. 5747.

CHIMNEY repairs, concrete work. Veterans Roofing Repair Co., AM. 2160.

REROOFING and roof repairs, prompt service. W. S. Stroud, RA. 1292.

ROOFING, repairing leaks, gutter work; reasonable prices. MA. 4895.

GUTTERS renewed, roofs repaired. Call MA. 4276. Mr. Phillips.

Rug Cleaning and Dyeing

ATLANTA RUG CO. features steam cleaning of all rugs and carpets, all domestic rugs re-sized. Upholstery cleaning and rug repairing also a specialty. 10-year guarantee Heriou mothproofing of rugs. For immediate service call VE. 4019. Atlanta Rug Co., 1520 Spring St., N. W.

ATLANTA'S original steam rug cleaners, imitators are not competition. Live hot steam sterilizes and demoths. Rugs stay cleaner longer, nap up, colors restored. Disease germs positively killed. Floormaster Co., 3147 P'tree Road. CH. 6611.

GEORGIA'S most exclusive and on the spot rug service. Tacked down carpet and upholstery cleaned in the home or office. Rug repairing and mothproofing.

GEORGIA RUG CO. AT. 5962

Septic Tanks Cleaned

WELLS, septic tanks and basements dug. HOUSE SEPTIC TANK CO., RA. 6514, CA. 9765.

SEPTIC TANKS cleaned and repaired. C. W. SEAGRAVES, JR., BE. 1060-R.

Surveying

JOHN SAMPSON, REGISTERED SURVEYOR—DE. 5110.

Window Cleaning and Waxing

WALLS, blinds and woodwork cleaned. Call Paul, AM. 5469.

Help Wanted—Female 30

SEARS
TYPISTS

SEARS MAIL ORDER has pleasant jobs with good starting pay for wide-awake young girls who can type from 35 words per minute on up. Touch system required, time and ½ for overtime. Purchase discounts. Write or apply in person.

Mail Order Employment Office
SEARS, ROEBUCK & CO.

DAVISON'S
Needs Someone To Operate
MEISTERGRAM MACHINE

TO DO MONOGRAMS ON LINENS AND OTHER TEXTILES. EXPERIENSE NOT NECESSARY; YOU WILL BE PAID WHILE YOU LEARN. GOOD SALARY. ALL EMPLOYE BENEFITS, INCLUDING LIBERAL DISCOUNTS.

APPLY EMPLOYMENT OFFICE
DAVISON-PAXON CO.

Female Detective
Wanted Immediately

FOR large concern; must have department store detective experience. Answer in own handwriting, giving detailed account of experience, age, self-description and references, also state whether willing to travel or not. All replies will be strictly confidential.

Address N-63, Constitution

EXPERIENCED
Also Inexperienced
Power Machine Operators

WANTED FOR PANTS AND SHIRTS. REGULAR WORK. BEST PAY. BONUSES AND VACATIONS. Apply

THE MONARCH CO.
383½ WHITEHALL ST., S. W.

SEARS
Stenographers, Jr. and Sr.

SEARS MAIL ORDER expansion plans call for several additional jr. and sr. stenographers, permanent employment in pleasant surroundings; numerous employee benefits. Apply in person, Mail Order Employment Office.

SEARS, ROEBUCK & CO.

AMERICAN TELEPHONE AND TELEGRAHP COMPANY
5-Day Week
Scheduled Increases
Extra Good Office Hours
Pleasant Working Conditions
Clerks and Comptometer Operators
Ages 17 to 30
Education Requirements (Minimum)
High School Graduate
Official 8600. Extension 538.

Use Constitution Want Ads
—And See What Happens

Help Wanted—Female 30

OPPORTUNITY
FOR
AMBITIOUS GIRLS

HERE'S A POSITION OF RESPONSIBILITY THAT'S VITAL TO THE BUSINESS AND SOCIAL LIFE OF YOUR COMMUNITY . . . AND PAYS ACCORDINGLY:

IF YOU are looking for a permanent career, investigate the opportunities at your local telephone switchboards.

LARGE TELEPHONE
EXPANSION
provides unusual opportunities for advancement

*Schedu

Help Wanted—Female 30

JOIN
LANE DRUG STORES
IN THEIR enormous expansion program. Grow with Lane's, grow with Georgia, grow with the South.
SODA DISPENSERS—Women, 18 to 35, to learn the LANE WAY to qualify for fountain managers and assistant managers. Trainees acceptable.
WAITRESSES—Women, 18 to 35, with experience or we will pay you while you learn. Excellent opportunity for advancement. Top salary. Paid vacation, hospitalization and life insurance. Inquire at your nearest Lane Drug Store or apply
LANE DRUG STORES, INC.
477 PEACHTREE
HAVE OPENING
FOR experienced or inexperienced ladies, ages between 16 and 35. Full time or part time. Insurance with company after one year of service. Paid vacation, and many other advantages. Apply Miss Reeves.
McCRORY'S 5 & 10
73-75 Whitehall St.

RICH'S
HAS attractive openings for young women to train for GIFT WRAPPING. Interesting work. Good employee benefits.
RICH'S
EXPERIENCED or inexperienced women to work on Arrow Shirts. Apply 8 a. m. to 11 a. m. and 12:30 p. m. to 3:30 p. m. Monday through Friday.
ARROW SHIRT CO.
2022 Murphy Ave., S. W.

2 NEAT young ladies, ages 18 to 23, free to travel, doing advertising work. $40 week, commission and bonuses, traveling expenses paid. Apply in person, Mark H. Sullivan, Winecoff Hotel, hours 10 to 12 a. m. and 4 to 6 p. m.
TYPIST—For permanent position with national sales finance company offering employee advantages. Must be willing to advance by learning use Dictaphone. 5½-day week. Apply in person, Room 406, 161 Marietta St. Bldg.
RICH'S
NEEDS SALES WOMEN for work in FINE FOOD DEPARTMENT. Many attractive employee benefits.
RICH'S
ALPHABETICAL key punch operator, 18-25, experienced in large office of national concern; good starting salary, excellent chance for advancement, 5-day wk., good working conditions. See S. M. Beskemer, Western Electric Co., 820 Forrest Road, N. E.
SALESLADIES, 18 to 50. Schedule work wk. 48 hrs., time and half after 40 hrs. Meals and uniforms furnished. $2,000 life insurance, sick benefit and paid vacations furnished after probation periods. No Sun. work. S. & W. Cafeteria, 189 Peachtree.
RICH'S
HAS good opportunity for experienced TYPIST, between the ages of 20 and 35 years. Good employee benefits.
RICH'S
WE HAVE a number of very interesting positions. FOR IMMEDIATE RESULTS register with
Accredited Personnel Service
703-04 William-Oliver Bldg. JA. 1581-2-3
POSITIONS open in advertising office for file and checking clerks. Congenial work. No typing or shorthand required. Experience unnecessary. Prefer high school graduates. Give phone number. P. O. Box 1970, Atlanta 1, Ga.
RICH'S
HAS urgent need for WRAPPERS, between the ages of 18 and 35 years. Good chance for future advancement.
RICH'S
GOOD pleasant home for right party. Must be good with 2½-year-old child. Other help. No cooking, no windows, no laundry or heavy cleaning. $18 per week. Mrs. E. E. Judelson, 20 N. Lorel Ave., Chicago, Ill.
STENOGRAPHER, PERMANENT POSITION, 5½ DAYS, 40-HOUR WEEK; TIMES AND HALF OVERTIME. GOOD WORKING CONDITIONS AND OTHER EMPLOYE BENEFITS. SALARY OPEN. WA. 6293.
EXPERIENCED sales ladies wanted for sports wear and ready-to-wear dept. Good salaries and commissions. 40-hr. week, pleasant working conditions. Apply in person, Betty Gay, 66 Whitehall.
WANTED—CHECKER FOR DRY CLEANING DEPARTMENT. EXPERIENCE NOT NECESSARY. APPLY MR. FRANK BRETT, STODDARD DRY CLEANERS, 713 W. PEACHTREE ST.
ABOVE average opportunity as clerical worker for alert interested girl under 30, in comfortable downtown office; minimum education, high school graduate. Oxford Mfg. Co., 151 Spring, N. W.
SEC'S., STENOS., CLK-TYPISTS, bkkpg., machine operators, $125-$215.
BUSINESS SERVICE CO.
70 Houston St., N. E. MA. 9186
SALESLADIES, FULL OR PART TIME, FOR LADIES' READY-TO-WEAR. APPLY IN PERSON. ROBERT HALL CLOTHES, 435 WEST PEACHTREE, NEXT DOOR TO RATION BOARD.
CASHIER, EXPERIENCED FOR LARGE RETAIL READY-TO-WEAR SHOP. APPLY IN PERSON. ROBERT HALL CLOTHES, 435 WEST PEACHTREE, NEXT DOOR TO RATION BOARD.
WANTED—4 young girls with no office experience to work in our Addressograph department. Good pay to beginners. Also want young beginner typist. See Mr. Cherry, 429 Peachtree St. N. E.
SALESGIRL—Full or part time, working hours arranged for your convenience. Girls' 5c and 10c Store, 1154 Euclid Ave., N. E., 859 Gordon St., S. W., or 144 N. Main St. (East Point).
GENERAL office work; must be able to accept responsibility, write own letters, do payroll, etc.; shorthand not necessary; salary open. H & W Studio, 30 Broad St., S. W., afternoons.
SECRETARY, age 18-35, general office work, good pay, yearly bonus. Recordak Corporation (Division Eastman Kodak Co.), 231 Peachtree, 3d floor. WA. 5290. Mr. Gilstrap.
HOUSEKEEPER, experienced or inexperienced 4 rooms, no cooking, sleep in. Good pay. Write stating salary desired. Frankel, 868 E. 7th St., Brooklyn, N. Y.
STENOGRAPHER wanted by local agency of an established life insurance company. Apply in person to Carson & Dobbins, 801 William-Oliver Bldg.
WANTED—Dictaphone operator or typist interested in learning dictaphone. 38½-hr. week, alternate Saturdays off. Address O-53, Constitution.
WANTED—Capable young woman to care for 2 children, assist with housework; private room and bath; references required. HE. 2568.
EXPERIENCED waitresses wanted; good tips, meals and uniforms furnished. Apply in person. Original Waffle Shop, 62 N. Pryor St.
WANTED—Dictaphone operator. Salary $125 mo. Also stock record clerk, $105 per week. 5½-day, 40-hr. work week. Call WA. 5122.
STENOGRAPHERS, typists, clerks, wanted. 40 hour week, 5 days. Group insurance and hospital benefits available. JA. 1987.
STENOGRAPHY, comptometer, bkkpg, English. Day, evening classes. Marsh Busi. College, 155 Peachtree. VE. 9613.
WANTED—Soda dispensers, $25 week up; waitresses, $20 week up. Jacobs Pharmacy, 658 Peachtree, next to Fox Theater.
STENOGRAPHERS WANTED—Permanent jobs with regular advancements. Great Southern Trucking Co., 524 Whitehall.
GIRLS for icing and wrapping cakes. Apply in person. DO NOT PHONE. Lee Baking Co., 211 Moreland Ave., N. E.
GIRLS WANTED TO RUN POWER Machines. Good steady work. BRESSLER SHIRT CO., 151 Pryor St.
STENO-dictaphone operator. National concern, 5-day week. Pleasant working conditions. Mr. McEwen. VE. 6611.
SALESLADIES wanted for ladies' ready-to-wear dept. Salary and commission. Apply Darling Shop, 187 Peachtree.
WANTED—Soda dispensers, $25 week up; waitresses $20 week up. Jacobs Pharmacy. Loew's Grand Theater.
GIRLS, 18 to 35, train for department heads and supervisors. Good salary and bonus. W. T. Grant Co.
COUPON salesladies. Make up to $10 a day in your spare time. H & W Studio, 30½ Broad St., S. W.
EXPERIENCED starch work checker. Apply Flowers Laundry, 361 Moreland Ave., N. E. WA. 5844.
STENOGRAPHER over 25 yrs. Some clerical work. Professional organization. JA. 6296.
WAITRESSES wanted. Good tips; pleasant working conditions. Gottlieb's, 101 Forsyth St.
STENOGRAPHER, permanent position; good working conditions, salary open. JA. 1045.
GENERAL office worker; part time, temporary; typing and answering phone. DE. 3318.
COMPOSITOR—Good hours, good pay. Adamson Printing Co., 25 Warren Pl. MA. 2867.
HOUSEKEEPER WANTED. WIFE SEMI-INVALID. 576 WASHINGTON ST., S. W.
HOTEL CLUB INSTITUTIONAL JOBS. SPECIAL SERVICE BUREAU. JA. 1584.
SELL FLUORESCENT TABLE LAMPS
See Sit. and Under Help Wanted, Male
EXPERIENCED power operators. Apply Arrow Shirt Co., 2022 Murphy Av., S.W.
EXPERIENCED waitress. No Sun. work. West Point Cafe, 645 Whitehall, S. W.
EXPERIENCED typist, 5-day work week. Royal Insurance Co., 539 Hurt Bldg.
HELEN BAILEY PERSONNEL
822 FORSYTH BLDG. CY. 1711

Help Wanted—Female 36

BLACKWELL PERSONNEL SERVICE
1515 Candler Bldg. MA. 7020
WANTED—Typist. Apply Aero Insurance Underwriters, 1514 Candler Bldg.
THE PRIVATE EMPLOYMENT SERVICE
"For the Better Applicants"
GREENLEAF PLACEMENT BUREAU
71½ Forsyth St. MA. 7800.
GIRLS to work in meat packing dept. Apply 540 Pryor St., S. W.
HOTEL cashier wanted. Please phone CY. 1855 for appointment.
EXPERIENCED WAITRESS—CALL JA. 9104. MRS. HARBIN.
CHECKER for dry cleaning department. O-60 Constitution.

Help Wanted—Male 31

EASTERN AIR LINES has openings for jr. accountants in New Orleans. Minimum 1 year previous clerical experience. High school graduate, 2 years college preferred. Age 23-30. 5-day, 40-hr. wk. Apply Personnel Office, Municipal Airport, Monday through Friday, 9 to 3.
LOCAL SALES ORGANIZATION will employ and train 10 men for specialized work. Men with rural experience needed also. CAR NECESSARY. Earnings above average after training period. Good pay during training. For appointment, call Mr. Pritchett, HE. 7472 between 9 and 12 a. m.
RICH'S
HAS need of experienced SODA DISPENSERS, between the ages of 18 and 35 years. Better salaries for better qualified people.
RICH'S
AETNA CASUALTY & SURETY CO.
SUPPLY-MAIL CLERKS—Permanent positions for young men approximately 20 to 25 years of age. Good salaries and working conditions. Hours, 5-day, 40-hour week. Apply in person, Mr. Quarles, Room 310 Ten Pryor St. Bldg.
WE have an opening in our upholstering factory for a bright young man whom we will train as shipping clerk and assistant to foreman. Must have at least 2 years of high school.
SOUTHERN FURN. SERVICE,
51 Mangum St., S. W. JA. 4036.
SALES REPRESENTATIVE
OPENING new office. Can use 2 experienced closers. Earnings $5,000 to $10,000 yearly. Car essential. Previous background of intangibles helpful. Phone MA. 5885, after 7 p. m., Monday only, ask for Mr. Berry.
IF YOU ARE QUALIFIED for any type of OFFICE WORK or HOTEL WORK, for immediate results register with
Accredited Personnel Service
703-04 William-Oliver Bldg. JA. 1581-2-3
SALESMAN with car to sell distinctive line imported costume jewelry of proven sales merit. Liberal drawing account. No objection non-conflicting line. Answer fully, air mail. Room 1205, 303 Fifth Ave., New York 16.
BRANCH office Casualty Insurance Company wants full time young single file clerk. Permanent position. Good opportunity for advancement. Pleasant working conditions. Good hours and salary. Call WAlnut 4222.
NEEDED at once—Asst. District Mgr. experienced, to call on wholesale radio parts distributors in Southeast. Straight salary plus expenses. A real opportunity for someone now living in Atlanta. Address O-41, Constitution.
WANTED—Experienced linotype operator; 42-hour week; room available; life and health insurance provided free; good pay and bonuses. Apply immediately. J. D. McCoy, Independent Publishing Co., Anderson, S. C.
PRINTER - OPERATOR for small job shop to take complete charge of composing room. Pay over scale for right man. Give references. Fidelity Printing Company, 104 Commerce Ave., Knoxville, Tenn.
ACCOUNTANT
25 TO 30 YEARS' of age. Established, reliable Atlanta firm offers excellent future to right man; must have had experience. Address N-272, Constitution.
REGISTERED druggist, young man of good habits; split shift, 10 to 5 p. m., one day, 8 to 12 and 5 to 8 p. m. following day; congenial work; reasonable salary. Address N-113, Constitution.
2 HIGH-TYPE specialty salesmen; men with house-to-house experience preferred. Immediate earnings of $10-$20 paid daily. References required. Car necessary. Write N-211, Constitution.
SALESMAN—City, 25-35 years of age. Prefer knowledge of visible equipment system. Drawing account and comm. BLACKWELL PERSONNEL SERVICE
1515 Candler Bldg. MA. 7020
WANTED—Young man, business college training, for clerical position, typing required, 37-hour week, group insurance, paid vacation. Call in person. The Maxwell Co., 638 Lee St., S. W.
MAN wanted to train for plant mgr. of expanding food mfg. plant. Age 25 to 40. Wonderful opportunity for man who is intelligent and will work hard. Address N-273, Constitution.
EXPERIENCED soda dispenser, 5½-day week, no Sunday work. Pleasant working conditions. Salary open. Call MA. 3582, or come for personal interview. 438 McDonough Blvd.
MEN for WORK IN PAINT FACTORY; 5-day week. Good pay; excellent future. See Mr. Walthall, ZAC-LAC PAINT & LACQUER CO., 350 Simpson St. N. W.
CARPENTERS—Form work; union men; rate $1.40 an hour; 45-hour work week. Apply J. A. Jones Construction Co., Third and Williams Sts., N. W., Atlanta, Ga.
STOVE MOLDERS, FLOOR AND SQUEEZER; permanent job, union shop running 6 days a week. Good pay. ATLANTA STOVE WORKS, Atlanta, Ga.
CIRCULATION MANAGER to take complete charge of Southern business publication. Give complete details and salary expected. Box F-1133, care Constitution.
SALESMAN to travel Southeastern States calling on automotive and hardware jobbers. Must know trade. Salary, expenses, bonus. Box F-1131, Constitution.
VETS AND NON-VETS
400 COURSES, Business and Industry.
I. C. S., Haas-Howell Bldg., WA. 1766
CLERICAL workers between 18 and 30 yrs. of age in large local insurance office. 5-day week. Permanent position. Call personnel mgr., WA. 8421.
WANTED GOOD SOBER MAN TO WORK IN MILK PLANT. APPLY IN PERSON. PONCE DE LEON DAIRY, 1374 LA FRANCE ST., N. E.
COMPOSITOR for printing plant. Must be experienced. Steady job with good pay. Apply in person. Strathmore Press, 99 Walton St., N. W.
SALESMAN (side line) drapery, upholstery fabrics, Georgia and adj. States. Commission basis. Erbun Fabrics, 19 E. 21st, New York City.
WANTED—First-class mechanical draftsman. Permanent job; excellent working conditions; good pay. Write P.O. Box 708, Columbus, Ga.
WANTED—A good reliable man to supply customers with Rawleigh products. Write Rawleigh's, Dept. GAJ-15-127, Memphis, Tenn.
PRINTER wanted at once for floor work in semi-weekly shop. Learner will be acceptable. Thomaston Publishing Co., Thomaston, Ga.
COMBINATION meat cutter and grocery clerk, $55 per week. Apply Monday. Hemphill Grocery, 1094 Hemphill Ave., N. W.
ROOFERS' HELPERS and laborers on General Motors job, Doraville, Ga. Martin Roofing Co., Doraville, Ga. Box 11.
BOOK, educational, specialty salesmen. Four sales weekly pays $100. Field training; leads furnished. Call CY. 3868.
ROOFERS' helpers and laborers on General Motors Lab., Doraville, Ga. Martin Roofing Co., Doraville, Ga., Box 11.
WANTED—Experienced counterman. Top pay. No exp. necessary. Day or night work. The Varsity, 61 North Ave., N. W.
WANTED—Soda dispensers, $25 week up; 6 days week. Jacobs Pharmacy, 658 Peachtree, next to Fox Theater.
WANTED—Manifest clerk. Must be able to type. Hours 1-9. Central Truck Lines, 13 Bella Pl., N. E. MA. 6714.
MEN for bakery work. Apply in person. DO NOT PHONE. Lee Baking Co., 211 Moreland Ave., N. E.
WANTED—Soda dispensers, $25 week up; 6 days week. Jacobs Pharmacy, Loew's Grand Theatre Bldg.
YOUNG men 20-35 for counter work. No Sun. Salary plus bonus. Apply Reese, 157 Cone St., N. E.
PHOTO coupon men. Best deal in town. See Mr. Speerless, 10 to 12. Room 214, 175 Peachtree.
HANDLE A LEADING LINE for SOUTH. Box 40, Realservice, 110 West 34th St., New York 1, N. Y.
WANT BOY to throw morning paper in vicinity of Washington and Ormond Streets. CY. 1440.
BAKERY HELPERS WANTED—AMERICAN BAKERIES, 600 MURPHY AVE. SOUTHWEST.
SHOEMAKER—Experienced. Permanent job. Middle Ga. $45 weekly. Box F-1113, Constitution.
EXPERIENCED cabinet man. Good hours, good pay. 192 Carroll St., SE. CY 4911.
WE SPECIALIZE IN HOTEL JOBS. SPECIAL SERVICE BUREAU, JA. 1584.
EXPERIENCED route man. Apply in person. Clark Laundry, 1107 Peachtree.
SALESMAN—To sell men's fur-felt hats; Ga. and Ala. territory open. VE. 4476.
COUPON picture salesman to travel. Apply H&W Studio, 30½ Broad St., S. W.
FOR BETTER OFFICE POSITIONS, register Executive Service Corporation.
RELIABLE soda dispenser. Apply Plaza Pharmacy, 1061 Ponce de Leon Ave.
ATKINS PERSONNEL SERVICE
417-20 PETERS BLDG.
BARBER wanted—Call AT. 2942. Apply U. of Ga., 24 Ivy St.

Help Wanted—Male 31

LANE DRUG STORES
ARE growing with Georgia and growing with the South. Join Lane's and grow with us. Consult our personnel manager for jobs that carry top salaries now and better pay for the future.
SODA DISPENSERS — Men 18 to 40. Your experience and ability will qualify you for a good job now and a better job in the future. Soda dispenser trainees accepted; we pay you while you learn. Work with us to join our staff of 100 fountain managers and assistants.
TOP SALARY, paid vacation, hospitalization and life insurance. Health card required. Inquire at your nearest Lane Drug Store or apply
LANE DRUG STORES, INC.
477 Peachtree
DELTA AIR LINES
HAS opening for OPERATIONS AGENT with previous Air Corps experience in operations or as pilots; RESERVATIONISTS, to engage in telephone sales; FLIGHT PURSERS, to fly as agent; BOOKKEEPERS, CLERK-TYPIST, CLERICAL CLERKS, CARGO HANDLERS, to load and unload plane and train to become operation agent. DRAFTSMAN, for geographical work leading to statistical analysis; STOCK CHASERS, to assist mechanics; TOOL-ROOM CLERKS. Positions are permanent with rapid advancement, opportunities. 40-Hour week. Apply Personnel Office, Municipal Airport, Monday through Friday (first building on right at Airport).
AMERICAN TELEPHONE AND TELEGRAPH COMPANY has limited number of vacancies in CONSTRUCTION DEPARTMENT for men 20 to 25 years of age. Positions are non-located out of Atlanta in connection with construction of pole lines and coaxial cables. Company pays board and lodging and transportation. Must have high school education or equivalent, in good health and willing to travel. Veterans with Signal Corps or other communication experience preferred. Call JA. 7896 for appointment interview.
Sears Needs
Santa Claus
FOR pre-Chistmas season, good pay, experience unnecessary but must have jovial personality, suitable for meeting children. Come in for personal interview with Mr. Harris, Retail Personnel dept.
Sears, Roebuck & Co.
675 Ponce de Leon.
SEARS, ROEBUCK & CO.
SHIPPING ROOM AND STOCK WORK AVAILABLE for strong, healthy, single young men from 18-25 years of age. High school graduates preferred. These jobs offer young men an opportunity for advancement with a national organization if they are industrious and hard workers. Apply in person.
SEARS, ROEBUCK & CO.
Mail Order Employment Office
VETERANS with communication, electrical or mechanical experience wanted to install telephone central office equipment. Consideration for this type experience given in starting salary. Ages 20 to 26, single. H. S. educ. or equivalent. Must be willing to work away from home. Call CY. 2606 or write Box N-38, Constitution, for appointment interview.
Western Electric Co.
SALESMEN
THREE ambitious men wanted in Atlanta area. Age 25 to 40, married, with automobile. Background of electrical appliances, business courses and intangibles very helpful. Best known company of its kind now offers excellent opportunities in earnings and advancements in large expansion program. New men earning $75 to $150 weekly. See Mr. Lynn, Hey Grady Hotel. No phone calls accepted.
MACHINIST
NEED A-1 machinist living inside city limits experienced in lathe, milling machine work and gear cutting, to work in pleasant surroundings. Long-established Atlanta concern. $78.00 weekly for 52-hr. week. Must be willing to work additional overtime ($2.00 hr.) when required. References desired. Address O-32, Constitution.
TRANSPORTATION rate and claim clerk, national distributor of general merchandise has an opening for a young man capable of quoting rates on L. C. L. shipments, auditing freight bills, claims involving shortages, damages, correspondence, etc. Attractive starting salary, excellent opportunity for advancement. Answer giving full details. Address N-59, Constitution.
CLARK, FRIES & ASSOCIATES
Personnel Consultants
Placement Charge, One Week's Salary
MECHANICAL trainees, age 18 to 26, to learn operations of mechanical production machinery. No previous experience required. Starting salary $170 month.
SALES trainees, college. Expenses with $215 month.
315 Candler Bldg. JA. 2296
DRUG BUYER
OPENING for capable man 25 to 35 yrs. old as drug, cosmetic, candy and tobacco buyer. Salary plus opportunity for bonus, with excellent chance for advancement. Average 44-hour week. Strictly buying. No selling. Pleasant working conditions. Must have Georgia pharmacist license. Address N-54, Constitution.
JEWELRY ENGRAVER
Also Watch Repairman
EXCEPTIONAL opportunity for connection with an outstanding national organization. Good starting wage, 40-hr. work week, time and ½ for overtime, discount on merchandise and many other advantages. N-55, Constitution.
WANTED—General Manager for community company operating commissary, cafeteria, service station and coal business. Must be able to assume full responsibility for successful operation. An excellent opportunity for a man with vision, ability and experience. Give full details about self in writing. Interview arranged for applicants selected. Box F-1132, care Constitution.
NEED at once, steady, sober, industrious man, with mechanical and electrical ability. Should be able to make general repairs on electrical and mechanical equipment and also handle ordinary steamfitting repairs. Good permanent job. Pleasant working conditions for the right man. Apply The Selig Co., 342 Marietta St. See Mr. G. A. Duncan, Superintendent. Phone CY. 5051.
SELL FLUORESCENT
TABLE LAMPS
MODERNISTIC—Every home wants one. Profits, $5 or more each sale, paid daily. Fastest seller since war. Several counties open. Sales mgr. will see you soon; for appointment, write PO Box 120, Brunswick, Ga.
PRESSING room supervisor for high-grade shirt factory. Must be good instructor. An excellent opportunity is offered man who qualifies. New, modern, daylight factory within 100 miles of New York City. Write full qualifications and appointment will be arranged. Sutton Shirt Corp., 1107 Broadway, New York 10, N. Y.
EXPERIENCED man to make doors and windows, table work, convenient to Atlanta; top wages. See or call Magbee Lumber Co., Norcross or call HE. 1597-R all day Sunday, week days morning and night.

Help, Male and Female 32

GOOD RAWLEIGH LOCALITY AVAILABLE of 1,500 families. No experience needed to start. Large sales mean big profits. Permanent. Full time. Write Rawleigh's, Dept. GA J-15-104, Memphis, Tennessee.
MOLER SYSTEM OF COLLEGES
TEACHES BEAUTY CULTURE AND BARBERING
SHORT COURSES QUALIFY
Call or Write 34½ Marietta St. JA. 3209
SALESPEOPLE—The very best deal in town! Earn $15 and up in immediate cash commissions daily. Five hours' work will do it. Experience unnecessary. Apply personally 66 N. Broad.
WANTED—Reliable hustler to supply consumers with 200 household necessities. State age, occupation, references. Rawleigh's, Dept. GAJ 15-X, Memphis, Tenn.

Help W'td—Instruction 34

REFRIGERATION
AIR-CONDITIONING
SERVICE, MAINTENANCE AND INSTALLATION TRAINING
COMMERCIAL TRADES
INSTITUTE
200 S. 20TH ST., BIRMINGHAM, ALA.
Veterans, ask about GI training
HIGH SCHOOL
COMPLETE your H. S. at home in spare time with American School; texts furn. no classes; diplomas; booklet free. Dept. "C A." P. O. Box 1998, Atlanta.

Sit. Wanted—Female 40

HOUSEKEEPER
TO ADULT family or fraternity. Manage servants. Make real home for real people. Efficiently experienced. Unencumbered. Motherly type. Address O-24, Constitution.

Situations Wanted—Male 41

Industrial and Institutional
Salesman
15 YEARS Southern territory; wide acquaintance, desires change. Will handle exclusive line or establish manufacturer's agency. O-57 Constitution.
VETERAN, age 25. High school education, desires on the job training with some reliable firm that has a good future. Tel. AM. 4495.
EXPERIENCED accountant desires spare-time work in accounting, financial statements, etc. O-52, Constitution.
HOTEL CLERK—5 years' experience, night or day job. O-91, Constitution.

Help W'td—Female—Col. 42

WANT practical nurse, permanent position, care for infant. Use diaper service, live in home, every other week end off, salary $22.50 week plus uniforms. Only experienced. Apply 1624 Piedmont Road, N. E. (take Piedmont, Morningside bus to Morningside).
$18 PER WEEK for experienced cook-housekeeper for small family in Druid Hills section. Live on premises. Beautiful room and bath. Have other help. Must like children, a swell job for right party, ref. required. Call CR. 3951 after 10 a. m.
LAUNDRY help of all kinds, shirt press operators, domestic press operators, flat work crew and markers. Come ready for work. Dixie Cleaners & Laundry, 768 Murphy Ave., S. W., RA. 6426.
MAID—Full time—Sun. and Wed. half day off. ALSO laundress, 4 days. Only ones with long experience, excellent references need apply. Top wages. CH. 1811.
GENERAL MAID, $20 wk. Must like children; stay in 2 nights or may live in; references and health card. 397 8th St., N. E., upstairs. Va.-McLynn bus.
GENERAL housework, no cooking; regular days off; railway ticket to be paid. If interested write to Mrs. M. Goodrich, 730 N. LaSalle St., Chicago 10, Ill.
MAID—Fine salary, age 30 to 40; single or widow, for North Side residence. Off every other Sunday and 1 day wk. Tel. before 5 p. m. week days. HE. 5553.
EXPERIENCED shirt operators and finishers can make $20 per week if good. Apply Flowers Laundry, 361 Moreland Ave., N. E., WA. 5844.
EXPERIENCED elevator operator wanted for large hotel. Apply in person to Mrs. Stoney, Briarcliff Hotel, 1050 Ponce de Leon, N. E.
COOKS, maids, waitresses, elev. operators, bus, salad and studio girls, or any type work. Apply 837½ Hunter St., N. W. Acwood.
EXPERIENCED hotel maid, 25-30 years of age, must be clean and good ref. Wallace Hotel, 408 Ponce de Leon Ave., Northeast.
GOOD dishwasher, no night or Sun. work; short hours and good pay. Apply White Front Cafe, 976 Pryor, S. W.
WAITRESSES
WANTED at Remond's Cafe, 271 Peters St., S. W. Don't phone.
PART time helpers in Cafeteria, 132 Spring St., S. W., across from Southern Railway Office Bldg.
EXPERIENCED cook for 3 meals a day. Must have references and health card. Good salary. CH. 3204.
GARMENT press operators, markers and checkers. See Mr. Orr, Model Laundry, 409 Houston St., NE.
BUS girl for lunch only, 11:30 a. m. to 1:30 p. m. All American Cafe, 600 Ponce de Leon, N. E.
WANTED—General maid and cook; excellent salary. References needed. Call mornings, CH. 8576.
EXPERIENCED cook, general servant, 5 days, $18. Give age and references. O-59 Constitution.
GENERAL HOUSEWORK—5 days week. References and health card. Call nights 7:30 to 9. CH. 6432.
SEAMSTRESS wanted to help on tailored coats. Apply Monday 152 Forsyth St., S. W. JA. 2017.
COLORED female laundry help of all kinds. Whiteway Laundry, 453 Ponce de Leon.
MAID for small apt. No nights, no cooking. $15. 425 10th St., N. E. Apt. A-4.
EXPERIENCED waitress. No Sun. work. West Point Cafe, 645 Whitehall, S. W.
EXPERIENCED maid, to live on; must have references, $20 wk. Call CH. 7318.
NURSE Maid, live in, general house work. Excellent salary. CH. 5930.
WANTED—An experienced cook, maid; have other servants. CH. 2405.
EXPERIENCED laundress—3 days each wk. $3 and carfare. VE. 2336.
EXP. GENERAL maid wanted; live in; excellent salary. CH. 2471.
KITCHEN HELP AND DISHWASHERS. 271 PETERS ST., S. W.
WANTED—General cook, 35-50, $27.50 per week. AM. 3361.
EXPERIENCED maid for tourist home. VE. 6577.

Help W'td—Male—Col. 44

50 COLORED LABORERS
FOR
FREIGHT TRUCKING IN
WAREHOUSE
HOURS 10 P. M. TO 6 A. M.
RATE OF PAY, $6.08 DAY
ATLANTA JOINT
TERMINALS
110 CENTRAL AVE., S. W.
C. S. RAVEN, AGENT
SEARS
LABORERS
SEARS' MAIL ORDER NEEDS SEVERAL MEN FOR LABORING JOBS, 30 TO 40 YEARS OF AGE. MUST BE IN GOOD HEALTH AND ABLE TO PASS PHYSICAL EXAM. APPLY MAIL ORDER EMPLOYMENT OFFICE.
SEARS, ROEBUCK & CO.
TRUCK DRIVER
GOOD salary, steady work. Must know city and have good references. Report for work 8 a. m. Monday
STEIN STEEL &
SUPPLY CO.
301 Decatur St., Corner of Bell.
SEARS
PORTERS OR WINDOW WASHERS
SEARS Mail Order has permanent openings for several experienced porters or window washers, 30-40 yrs. old, in good physical health. Apply in person.
SEARS, ROEBUCK & CO.
MAIL ORDER EMPLOYMENT OFFICE
RICH'S
HAS openings for stock porters, alert, capable and a good education. Apply Colored Employment Office, Seventh Floor.
RICH'S
COLORED MAN, 40-55, as helper to hotel engineer; good hours; pleasant working conditions; no experience necessary; permanent employment for one with clean record. Apply in person to Manager, Hotel Briarcliff, 1050 Ponce de Leon, N. E.
LABORERS for general paint factory work. Good pay and hours. See Mr. Walthall, ZAC-LAC PAINT & LACQUER CO., 350 Simpson St., N. W.
SALESMAN wanted, neat appearance, to call on beauty and barber shops; preferably with car if possible. JA. 9394 or AT. 2937.
MEN for janitor and pan greasing work. Apply in person. DO NOT PHONE. Lee Baking Co., 211 Moreland Ave., N.E.
HELP for wash room. No experience necessary. Apply Flowers Laundry, 361 Moreland Ave., N. E. WA. 5844.
ROOFERS, Helpers and laborers on General Motors job, Doraville, Ga. Martin Roofing Co., Doraville, Ga.
HUSKY MEN WANTED — START 60c PER HOUR. APPLY M. A. FERST, LTD., 325 DECATUR ST.
KITCHEN porter and night cleaner wanted. See Mr. Sanders, Georgiana Restaurant, 40 Peachtree St.
DISHWASHERS and bus boys, day or night work; top pay. The Varsity, 61 North Ave., N. W.
WANTED—20 men or boys, day or night work, $20 to $30 week. The Varsity, 61 North Ave., N. W.
SEWER construction laborers. Perm. local work. Top wages. Apply 137 Boulevard, N. E.
EXPERIENCED cook wanted; good salary. Belmont Restaurant, 98 Luckie.
PORTER, rack boy, day shift. Pastime Billiard Porter, 77½ Peachtree.
DISHWASHER wanted. Apply 62 N. Pryor St. Original Waffle Shop.
WANTED, experienced wash boy, for dry cleaning plant. VE. 5341.
CHAUFFEUR—Man for general work in private home. CH. 2981.

Help—Male-Female—Col. 45

PORTERS—Part time night cleaning, and maids. 614 Broad St., N. W.
EXP. COUPLE for small household. Excellent wages. CH. 3446.

Business Opportunities 50

CAFE for sale. Very attractive gross sales and net profits. Good terms can be arranged. Call C. W. Chapman, office, WA. 1748; residence, RA. 8034.
LAUNDRY
CASH AND CARRY—gross sales $1,000 per wk. 50% capacity; 10 yr. lease.
BUSINESS ASSOCIATES, CY. 2304
VARIETY STORE, living quarters in rear. 3 years' lease at $40 mo. Averages $500 wk. gross. $2,500. Shown by appointment only. HE. 0262.
DRUG STORE, Northeast section, best location; clean stock, doing excellent business. Good reason for selling. Address N-285, Constitution.
NOTICE—Beekeeper if interested in a good bee location for tupelo honey, see or write. R. H. Larkins, Bristol, Florida.
AUTOMOBILE radiator shop equipment of modern professional design for small complete shop. Dixie Radiator Co.
RESIDENCE and grocery store, N. E. location. Established business. Money maker. Price reasonable. WA. 3465.
SOUTHERN HOMES & BUSINESS
Dewey Conner, Pres.
MA. 3542—44½ Marietta St.
PRESSING CLUB Clears $500 mo. Price $12,000. A. E. Rood & Co., 80½ Broad, N. W. MA. 9164.
BEAUTY SHOP, fully equipped; good business; reason selling, leaving town. DE. 5987 or CR. 1417.

Business Opportunities 50

Attention, Bargain Buyers!
FORCED to sell because of other business in another city. Good cut-rate drug store. Located in one of the busiest zones in downtown Atlanta. Five-year lease. Unusual reasonable rent. Will profit about $20,000 per yr. This is an unusual offer and is priced right for a quick sale. Don't have to be a licensed druggist to own. Box N-271, Constitution.
WANTED
PARTNER, with good reputation, for restaurant, variety store, tailor shop, furnished rooms, with at least $2,000 to $6,000 cash. Variety store and tailor shop well established. Will open restaurant soon. A moneymaker. Owner needs manager and financial help. Address N-56, Constitution, or call Owner, MA. 9922, 8 a. m. to 6 p. m.
A WONDERFUL opportunity for the right party to distribute the new machine in your State that bakes a frankfurter, a cheeseburger nad hamburger in the roll. The most sanitary food ever offered to the public. It has a potential gross income of $50,000 annually. Don't miss this opportunity. $2,500 investment. Apply to O-51, Constitution.
VETERANS
WITH investment of $1,000, which pays 6% interest, gives part ownership, job, O. J. T. in prefab housing factory. U. S. Homes, Inc. Read in this issue, feature article on U. S. Homes, Inc. Call DE. 1532 or write N-64, Constitution.
COFFEE SHOP—BUTTON GWINNETT HOTEL, LAWRENCEVILLE, COMPLETELY FURNISHED, $225 PER MO.; SHOULD NET $500 PER MO.; DOING GOOD BUSINESS. OWNER RENTING BECAUSE OF HEAVY HOTEL TRADE. APPLY MANAGER HOTEL.
MODERN electrically equipped restaurant, seating capacity of 50. Counters and booths. Business now going nicely. Wonderful opportunity for responsible person. Will sell building and equipment or equipment and business and give satisfactory lease on building. If interested call BE. 1749.
COMPLETE GARAGE, well equipped for all types automobile repairs; will sell stock and equipment, and give long lease on property. Well located downtown; reason for selling, other business. This is an opportunity very seldom offered. Address N-112, Constitution.
FOR SALE—Combination drive-in restaurant and service station, living quarters in building; now open, doing nice business; on Highway 42, near Atlanta. A wonderful opportunity for reliable party. If interested call E. R. Andrews, BE. 1749.
FOR SALE—Coffee shop and dining room in Georgia industrial town. Excellent proposition for a couple with experience. Priced for quick sale. Other business interest is the reason for sale. J. A. Williams, Fred Roberts Coffee Shop, Dublin, Ga.
WELL-ESTABLISHED and experienced contractor requires additional capital to assist in handling larger contract jobs. Will pay interest plus percent of profits. P. O. Box 20, Station E, Atlanta.
JONESBORO—Beautiful old brick home, completely redecorated; 9 rms., 3 baths, electricity; shady lot, 250x200. Fine for boarding house or tourist. For sale or trade. S. E. Davidson, CA. 8443.
FILLING STATION, Decatur section, batteries, accessories, washing, greasing, showing large profits 3-yr. lease. Price $3,750. Southern Business Brokers, 406 Volunteer Bldg. Est. 25 yrs.
FOR SALE—Small jewelry store. Excellent location. 2 blocks from 5 Points. Reason for selling, other business. Immediate possession. Address O-33, Constitution.
FOR SALE—Boarding house, 45 rooms, furnished; downtown location. WA. 0658; no agents.
ICE CREAM store for sale. Excellent business. 180 Carroll St., S. E.

Wanted—Business Opp. 51

WANTED—Established businesses for sale. Large or small. Try us.
A. G. BERRY & CO.
823 Healey Bldg. WA. 8739
1942—¾ TON panel Chevrolet truck, A-1 condition, 2 new 6 ply, 2 good 6 ply tires, 1 good spare. 960 Burns Drive, S. W. RA. 1998.
WE OFFER a complete service for the sale of established businesses. Business Investments, WA. 3697.

Money To Loan 52

NOW
IS THE TIME
TODAY
YOUR CAR HAS A
HIGHER VALUE FOR
A CASH LOAN
$25 TO $2,500
QUICK AND

Rooms—Furnished 89

LITTLE FIVE POINTS—2 bedrms., nicely furnished, adjoining bath; men only. VE. 9648.

15 NORTH AVE., N. E. ATTRACTIVE ACANTIES—REASONABLY PRICED!

PONCE DE LEON—MAN RMMATE, NICE FRONT RM., TWIN BEDS. HE. 6361.

NEWLY DECORATED priv. bedroom in priv. home; gentlemen only. MA. 2826.

YELLOW JACKET Tourist Court, 1571 Moreland Ave., $11 wk. JA. 1515.

DOUBLE ROOMS available permanent guests. Mid-Town Hotel. JA. 6700.

VACANCY for 2 young man; no drinkers. 590 Ponce de Leon Ave., N. E.

587 WASHINGTON—Room for quiet, settled gentleman. MA. 9328.

GENTLEMEN ONLY. ONE FURNISHED BEDROOM. CA. 5902.

ROOMMATE for gentleman, twin beds. CR. 4073.

Wanted Rooms 92

WANTED, 500 ROOMS

IN PRIVATE homes to house persons for a religious convention. Will pay hotel rates. Dates, Sat., Nov. 2 to Nov. 5. Please call Dixie Division, WA. 1941, between 10 a. m. and 4:30 p. m. daily.

BUSINESS COUPLE, no children or pets, desires one or two furnished rooms, with private bath; light housekeeping preferred. Call JA. 5656 days; evenings, VE. 0148.

ELDERLY bus. man; fur. room; private bath; good heat, near trans. MA. 2014.

Business Places for Rent 103

HAYNES STREET BLDG.

AVAILABLE immediately, 45,000 sq. ft., suitable for light manufacturing or storage. All three floors served by conveyor system. Building sprinklered. Call Adams-Cates Co., WA. 5477.

AUBURN AVE. BLDG.

THREE-FLOOR warehouse containing 47,500 sq. ft., located on Auburn Ave., now available. Building has large freight elevator, trucking entrance both front and rear first floor. Entire building sprinklered. Suitable light manufacturing or storage. Call Adams-Cates Co., WA. 5477.

Adams-Cates Co., Realtors
"Create an Estate"

WHOLESALE DISTRICT

SMALL store available Nov. 1st. Call Mr. Cline, WA. 5477.

Available Immediately

17,000 SQ. FT., suitable for storage or light manufacturing, just 7 blocks from Five Points. Building has both freight and passenger elevator service; off street freight dock. Heat and elevator service furnished. Call Mr. Cline, WA. 5477.

Adams-Cates Co., Realtors
"Create an Estate"

Manufacturing or Storage

WE HAVE, available Nov. 1, 5,000 to 15,000 square feet of space on second, third and fourth floors of a building located on Whitehall St. For information call Alvin Cates, Jr., WA. 5477.

Adams-Cates Co., Realtors
"Create an Estate"

Spring Street Stores

WE HAVE, available Oct. 1, two stores on Spring St. near Fifth St. Each store is approximately 23x45 feet. For information call Alvin Cates, Jr., WA. 5477.

Adams-Cates Co., Realtors
"Create an Estate"

RETAIL LOCATION

SPLENDID storeroom, approximately 800 sq. feet, Ponce de Leon and Peachtree, $250; basement same size. Call WA. 0636, Mr. Inglett.

RANKIN-WHITTEN

ATTRACTIVE one-room office structure with gas heat, telephone and private toilet facilities. Suitable for small business or branch office. Located cor. Peachtree and Forrest Ave. Mr. Rankin, CY. 2561.

LARGE space, about 5,000 sq. ft., 2nd floor, 52 Alabama St., S. W. Can be divided into several offices or use part for storage. See Mr. Charles Moore, 54 Alabama St., S. W. WA. 4968.

Office and Desk Space 115

BRICK RESIDENCE, 12 rooms, on Peachtree St., between Currier and Pine Sts.; ideal location for physician's or business offices. Phone HARRY CRIDER, WA. 1541. DICKEY-MANGHAM CO.

Wanted To Rent 118

ARMY officer permanently stationed in Atlanta wants to rent or lease 3-bedroom house or apartment within 15 miles of downtown Atlanta. Adults. Call Col. J. K. Miller at WA. 8924, ext. 265 days, or RA. 2131, Ext. 4293 nights.

WANTED BY
PERMANENT BUSINESS COUPLE
SMALL FURNISHED
APARTMENT
Day Phone, MA. 5201, Ext. 266, After 4:30 P. M. Phone VE. 7737.

ARMY captain, wife and two-year-old child desire 2 or 3-room apt. furnished or unfurnished. Permanently assigned to duty with Military Dept.; Ga. Tech. Call HE. 4887, Ext. 46 during day.

BUYER at Rich's wants apt. with kitchen, furnished or unfurnished, or room with private bath, breakfast and dinner in home. Must be good bus service. WA. 4636, ext. 424.

PERMANENT young business couple desires small furnished apartment immediately. No children, pets or drinking. References furnished. Call JA. 7819-M.

EXECUTIVES of well-established firm require three houses, flats or apts., unfurnished. Vicinity Decatur. Call Mr. Craig, DE. 4492; evenings, DE. 7046.

BUSINESS couple, veteran and fiancee, getting married, need fur. or unfurn. apt. by Dec. 1. Business phone, HE. 6185. Home phone MA. 2462.

ENGINEER in business in Buckhead and wife need apt. convenient to Buckhead. No children. References furnished. Call CY. 5922, daytime.

COLLEGE graduate veteran and wife, no children, no pets; both working. I know how and will take care of a good apartment. RA. 2638.

CHIEF executive, established firm requires two or three-room fur. apt. in vicinity Decatur. Call Mr. Craig, DE. 4492, evenings, DE. 7046.

BUSINESS man and wife desire 4 or 5-room house or apt.; prefer with garage; best references. Day CY. 4658; nights, CH. 0760.

DESIRED—bedroom apt. furn. North Side for 5 business girls, college grads. Give best references. JA. 7733 between 5 and 5 p. m.

SETTLED Christian couple need 2-bedroom house, duplex or apt.; perm. residents; furn. or unfurn. CR. 3796.

QUIET, business couple want unfurnished house or apt. by Nov. 1. Call Rich's, Ext. 351, Mr. Pace.

VETERAN and wife desire 2 or 3-room apt. furn., near trans. Both work. No children or pets. DE. 8261.

SMALL furnished apt. by a settled couple, best references. No children, pets, or drinking. AM. 2026.

SETTLED railroad couple wants 5-rm. house or apt. unfurnished for a year or longer. WA. 7838.

Houses for Sale, N. E. 120

Immediate Possession

6-ROOM brick, good location, near school and bus service. Steam heat; auto. hot water. Pretty floors, day-light basement, attic. Call MRS. SACRE, VE. 9426, CY. 2263.

SACRE Realty Co.
52 Ivy St., N. E.

CINDERGRD DR., N. E.—Immediate possession. Owner leaving city. Modern five-room white brick home located on nice lot. Nice tile bath. Automatic gas furnace in basement. Gas stove, electric refrigerator and metal Venetian blinds included in sale price. Call J. P. Brown, MA. 6213. Exclusive. Garlington-Wilson Company.

NEAR BRIARCLIFF PLAZA

DUPLEX—4 and 2-room units, separate entrances, 2 baths, clean as a pin throughout, quick possession. 4 rooms. You'll like the price. Mrs. Carson, CY. 1963, DE. 7368.

HUMPHRIES REALTY CO.

JOHNSON ESTATES

ON NOBLE DR. I have a nice 3-bedroom, 2-bath home, hardwood floors throughout, gas heat, level lot. Price $19,000. For further information call CR. 3896.

D. R. HALL REALTY CO.

VACANT—OPEN TODAY
PEACHTREE HILLS

2347 VIRGINIA PL., N. E.—3-room bungalow, auto. gas furnace, 1½ baths, full daylight basement, permanent laundry tubs, 2-car garage, deep wooded lot, with Cyclone fence. Call owner, CY. 4189.

DRUID HILLS

BEAUTIFUL 5-room home on lovely landscaped lot; in new section. For details, MRS. SACRE, VE. 9426—CY. 2263.

SACRE REALTY CO.
52 Ivy St., N. E.

ANSLEY PARK

QUICK POSSESSION, 3 BEDROOMS, 1½ BATHS, STOKER HEAT, ONLY $15,000. CAN GET GI LOAN OF $12,500. CALL DAN SMITH, OFFICE, WA. 9460, RES., CH. 9786.

14½ ACRES 1½ miles city limits; one 10-room house, one 5-room house, 500 ft. on highway, all conveniences. Also 10 acres on Peachtree Dunwoody. Mr. Jackson, VE. 9083.

IMMEDIATE POSSESSION

$10,900—3 or 4-bedrm. house, gas furnace, newly decorated, conv. location. Near schools. By owner, 165 11th St., N. E.

PEACHTREE PK., 3-bedrm., 2-bath brick, $19,000. Drake Rlty. Co., CH. 5048, CH. 2229.

Houses for Sale, N. E. 120

OPEN SUN. 2 TO 6
NEW BRICK BUNGALOWS
MORNINGSIDE

I WILL be at 708, 714, 720 Hillpine Drive and 1379 Middlesex Ave. on Sunday afternoon to show you these lovely new brick bungalows. Five beautiful rooms, breakfast nook, tile bath, large concrete basement, lifetime roof, gas heat and hot water. Beautiful new subdivision. These are the homes you have been looking for. Price $13,850. JOHN KING, MA. 1132 or VE. 6418.

RIDGECREST ROAD

BEAUTIFUL TAPESTRY BRICK HOME, FOUR BEDROOMS, 2½ BATHS, BEAUTIFUL LOT. EXCLUSIVE SECTION. Call JOHN KING, MA. 1132 or VE. 6418.

669 VIRGINIA AVENUE

FINE cream brick. Seven rooms, 2 baths, auto. gas heat; corner lot. Make an offer. JOHN KING, MA. 1132 or VE. 6418.

BUCKHEAD AVE.

BEAUTIFUL five-room white brick, tile bath with shower, auto. gas furnace in basement. Nice level lot. Walking distance to Buckhead shopping district. JOHN KING, MA. 1132 or VE. 6418.

WALL REALTY CO.
REALTORS.

CUMBERLAND ROAD

CHOICE brick home, 3 nice bedrooms and large sleeping porch. Living room, dining room, breakfast room and kitchen. Fine storage attic. Pretty lot with large oaks in rear. Will sell for $14,750. Give quick possession. Phone Hoke Blair, WA. 5477; exclusive.

PETERS PARK

IN THE BEST block, choice 7-room brick bungalow; 3 bedrooms, large attic, full daylight basement, insulated and gas heated, maid's quarters and laundry facilities. Screened porch, beautiful corner lot with an abundance of shrubs and flowers. Owner moving from city and will give possession in 30 days. Phone Hoke Blair, WA. 5477.

Adams-Cates Co., Realtors
"Create an Estate"

DRUID HILLS

IF YOU are looking for a better-built home in one of the most beautiful home sections in the U. S. you should see this one: 2-story cream brick, 4 master bedrooms, 3½ tile baths, servant's bath, sleeping porch, large living room, den, dining room, breakfast room, and modern kitchen, full daylight basement, gas steam heat. Newly redecorated inside and out. You can move into this house without an item of expense. Spanish-tile lifetime roof. Three-car garage. Exclusive. Shown by appointment. BOB POOLE, office, WA. 1696, res., HE. 3085.

Allan-Grayson Realty Co.

WEST WESLEY RD., N. W.

ONE of the very fine homes that will appeal to a family of discriminating taste. Completely redecorated, inside and out; 3 bedrooms and all the "nice things" that help to make a real home.

$35,000

GROUNDS have frontage of 200 feet and a depth of 500.

SAMUEL ROTHBERG
Erlanger Building,
575 Peachtree St.
VE. 0706.

TUXEDO PARK

ONE of the few homes in this exclusive residential section that is available at a fair price; 3 lovely bedrooms and a very attractive 2-room nursery apartment. Quick possession.

$55,000

EXCLUSIVE sale. Will co-operate with agents.

SAMUEL ROTHBERG
Erlanger Building.
575 Peachtree St.
VE. 0706.

OAKDALE ROAD, N. E.
Near Ponce de Leon Ave.

BUILT by owner. For sale because they are moving from Atlanta. 100-feet front and 500 feet deep; 3 bedrooms and a sleeping porch. Shown only by appointment. $22,500. Will co-operate with brokers.

SAMUEL ROTHBERG
Erlanger Building.
575 Peachtree St.
VE. 0706.

VACANT HOUSES

IF YOU are actually interested in buying a home and have a substantial down payment, we have several vacant houses and others with immediate possession FOR SALE in the NORTHEAST, SOUTHEAST and EAST LAKE SECT. WE ARE in business to render conscientious service whether you want to buy or sell. For particulars, call

B. R. NIX
Off., CY. 5848 — Res., DE. 2280

ST. CHARLES AVE. Bargain

HERE is the best buy I've seen lately. 10 rooms, 4 baths. Can be used as 4 apts. in a duplex or a single residence, but in any case you're getting a bargain. Now used as 4 apts. but immediate possession can be given on downstairs 5 rooms and 2 baths. All this for only $13,500. Call Herbert B. Hayes, CR. 1565 or JA. 3121.

HAYES & COMPANY

A NICE BRICK BUNGALOW
IMMEDIATE POSSESSION

ON A DEEP lot, back from street; clean and fresh inside; 3 bedrooms, 1 bath, breakfast room, sleeping porch; storage room, good location, near Morningside section. 2 blocks from school. Price $12,500. Call Mr. Wooding, WA. 5477.

Adams-Cates Co., Realtors
"Create an Estate"

1205 University Drive, N. E.

BEAUTIFUL modern 2-story, 3 bedrm, 2-bath, frame home. Den, ent. hall, powder room, breakfast rm., exquisite kitchen, dining rm., and large living rm. with screened-in porch. Clean and ready to move in. Priced reasonably. Mr. Light, VE. 1181.

KIDD REALTY CO.
1554 PIEDMONT AVE.

Quick Possession

ATTRACTIVE 1½ story red brick, 4-bedrm., 2 baths, full attic with lots of storage space; concrete daylight basement, gas heat, lovely level lot, 2-car garage. Priced to sell for $18,500. Call Mrs. Helen, DE. 2687, or MA. 9158.

Fisher Realty Co.
"Realtors"

6-ROOM BRICK

1100 N. HIGHLAND AVE., N. E., corner Glen Arden Way; nice lot; house can easily be made into duplex by adding terrace rooms; tenant-occupied. See outside. Call Mr. Fichter, res., AT. 1305.

H. P. LASETER, BROKER
702 Healey Bldg. MA. 4678

Vacant—A Bargain

2 STORY red brick home, 5 bedrms, 1½ baths, hardwood floors, automatic hot water heater; 2 extra rms. in yard. Located on Ponce de Leon Ave. Priced to sell immediately, $12,500. Call Mrs. Helen, DE. 2687, or MA. 9158.

Fisher Realty Co.
"Realtors"

LITTLE FIVE POINTS
469 Sinclair Ave., N. E.

6 RMS., frame, 3 bedrms., gas heaters, automatic gas water heater. House in good condition. Price $8,000.

F. A. SMITH — MA. 1132, DE. 9017

WALL REALTY CO.
REALTORS

G. I. LOAN

READ these columns carefully. Select a reasonably priced home that you can buy within your means. Then talk to us about financing it with a 100% GI loan.

Jefferson Mortgage Co.
1110 Standard Building
WA. 0814

1090 BOULEVARD, N. E.

VACANT—MOVE IN NOW! 8-room brick bungalow. Only 2 blocks from grammar school, 3 blocks from Boys-Tech High School, 3 blocks from Piedmont Park. An ideal location. Price $12,500. Exclusive. Bob Poole, office, WA. 1696; res., HE. 3085.

Allan-Grayson Realty Co.

AVAILABLE NOW

ONE unit of duplex, consisting of two bedrooms; other unit completely furnished, now rented $85 per mo. Near schools and transportation. Call R. S. ANDERSON, VE. 4183, res., or WA. 1541.

DICKEY-MANGHAM CO.

Attention, Newcomers

IF YOU don't find what you want advertised, call us—We have several styles, wide range of prices. WA. 6365.

T. Wayne Blanchard & Co.
REALTORS
204 Five Ivy Street Bldg.

GOOD, BAD OR INDIFFERENT? We have calls for all types of property—and SELL it, too! Call ED FERRELL, CY. 1141. C. G. AYCOCK REALTY CO.

PENN AVE.—Brick bungalow or duplex. Immediate possession, $12,000. HE. 5743.

Houses for Sale, N. E. 120

I WILL put you in new home in 60 days. Matthews Construction Co., 44½ Marieta St., Room 210, JA. 5253.

6-ROOM bungalow, N. E. section, $7,250. Brooks Realty Co., JA. 6547.

3-BEDRM., 2-bath home. Call CH. 6822; VE. 0496; HE. 6577-J.

Houses for Sale, N. W. 121

FOUND ONE
VACANT

FIVE spacious rms., auto. hot water, gas floor furnaces. An attractive, well-built white frame on lot 60 ft. front. Already financed and priced right for quick sale. Call C. O. Johnson, Jr., JA. 5276, Monday.

NORTHWEST ATLANTA REALTY CO.
Northwest Bank Bldg.

1440 MARIETTA ST.

ONE of the older homes, near Keenan Street. Needs some repairs. A good value at $2,500. Easy terms.

SAMUEL ROTHBERG
Erlanger Building,
575 Peachtree St.
VE. 0706.

IMMEDIATE POSSESSION
SMALL DOWN PAYMENT

FIVE-ROOM white frame, recently decorated, auto. hot water, gas heat, lot 50 x150, conv. trans., good section. Call Mr. Harvey, JA. 5276, CR. 3268.

NORTHWEST ATLANTA REALTY CO.
Northwest Bank Bldg.

SMALL home just off Hightower St., in Carey Park. Price $3,130; terms. Call Monday, Mrs. Phillips.

W. R. HOYT & CO., WA. 3173
Realtors

BEAUTIFUL corner lot, 9 rooms, 527 Griffin St., N. W. Two-thirds cash, balance terms. R. H. Ledford.

5-ROOM house and hall. Price $3,500. Owner, 960 Bankhead Ave., N. W.

GOOD 5-ROOM HOUSE IN ALMAND PARK. WALKER, BE. 1999-M.

Houses for Sale, S. E. 122

VACANT HOUSE

IF YOU are actually interested in buying a home and have a substantial down payment, we have several vacant houses and others with immediate possession FOR SALE in the NORTH-EAST, SOUTHEAST and EAST LAKE SECTION.

WE ARE in business to render conscientious service, whether you want to buy or sell. For particulars call

B. R. NIX
Off., CY. 5848 — Res., DE. 2280

NICE 5-RM. HOUSE AND SLEEPING PORCH, TILE BATH, GAS RADIANT HEAT, VENETIAN BLINDS, CLOSE TO SCHOOL, CHURCH AND TRANS. PRICED FOR QUICK SALE. OPEN FOR INSPECTION. IMMEDIATE POSSESSION DUE TO ILLNESS. OWNER, DE. 5332. 1486 McPHERSON, S. E.

5-ROOM house, S. E. section. All conveniences, good condition. Just repainted, $4,500. $1,500 cash, balance to owner like rent. Call E. C. Ownby, CY. 3855.

FIVE rooms and bath, $4,200. Good section.

DAVIS-VAN SANT REALTY CO.
Res., CY. 5098 Bus., RA. 0629

Houses for Sale, S. W. 124

1660 Westwood, S. E

DRIVE out Gordon St. to Cascade Ave. to Westwood, turn right and see this lovely 6-room red brick home. This is a nice home in good condition; all rooms large; has 3 bedrooms, hardwood floors throughout, nice large kitchen, built-in breakfast room. The new Moncrief gas furnace; has two separate front entrances; can be used as duplex; vacant now; immediate possession, $12,500

Holt Realty Co., RA. 0579

ATTENTION, VETERANS!

OUR contractor will build you a home from our plans and specifications on one of five lots on Kenmore Street, S. W. Plans may be seen at our office. Fully approved by veterans' administration for loan.

CHEVES-POOLE
1114 C. & S. Bank Bldg.—CY. 2863

960 FORTRESS AVE., S. W.

3 ROOMS and bath; $1,550; $500 cash, balance $23 per month.

FLEETWOOD A. SMITH, MA. 1132 or DE. 9017.

WALL REALTY CO.
REALTORS.

NOW AVAILABLE

6-ROOM brick bungalow, newly decorated, inside. Price $10,500; terms.

ROBERT BALDWIN, WA. 6368.

WEYMAN & COMPANY
REALTORS

30-DAY POSSESSION

6 ROOMS and bath, clean as a pin; nice level lot, flowers, shrubbery, awning and garage. A steal at $9,000.

DAVIS-VAN SANT REALTY CO.
RA. 0629—CY. 5098

396 RAWSON ST.—5-rm. frame. All convs., $3,250. Mr. Turner, CY. 4906.

VICTORY DRIVE DUPLEX—7-rm. Large lot. Half vacant. WA. 8791, RA. 7974.

Houses for Sale—Decatur 126

QUICK POSSESSION

TWO BRAND-NEW exceptionally well built 5-room and bath homes; auto. heat and hot water; large level lots; conveniently located in new home-owner suburban section; for veteran- or non-veteran; $9,100 and $11,000; exclusive. Mr. Roberts, CY. 4123, AT. 4847.

BARKSDALE REALTY CO.
"The Home Finder"

IMMEDIATE POSSESSION

LOVELY 3-bedroom, 1½-story home with living room, dining room, breakfast nook, large kitchen and den. In A-1 condition; new stoker, concrete basement, level shady lot; 2 blks. of school, trans. in front of house. This is one of the best buys on today's market. Harvey Fort, WA. 4202, DE. 4125.

STRINGER REALTY CO.
CLAIRMONT AVE.

LOCATED between Lamont and Scott, 8-year-old, 2-story tapestry brick. Entrance hall, large living rm., den, enc. sun porch, 3 bedrms., 2 tile baths, complete daylight basement with recreation rm., gas furnace, insulated. Shown by appt. only. Excl. Mrs. Camp or Mr. Walker, DE. 2561.

CAMP REALTY CO.

IMMEDIATE POSSESSION

LARGE 2-story, newly painted 10-room home, 2 baths, closets, porch, stoker heat, auto. water heater; conv. to stores, schools and carline. DE. 4134, CR. 2963.

30-DAY POSSESSION

5-RM. BRICK on Northside. Great Lake section, about 5 yrs. old. Automatic gas furnace, clean and nice. Mr. Robinette, DE. 4137; CR. 2606.

WHEAT WILLIAMS REALTY CO.

Houses, Sale—East Point 127

TO BUY OR SELL IN
East Point, College Park, Hapeville, call
EAST POINT REALTY CO., CA. 2153

NEED Southside property to sell. John Low Smith, CA. 4933.

Houses, Sale—East Lake 128

NEW 5-RM. WITH SOLID WALLS, large rooms and walk-in closet; 3-way light switches, tile bath with shower, auto. water heater, auto. gas furnace, Curtis woodwork, extra large attic, lot 70x165. DE. 1672, Jack Smoot; night, Kirkpatrick, DE. 7251.

Houses, Sale—Hapeville 129

LIMITED NUMBER
VETERANS only. FHA ceiling price, 2 bedrms., dining rm., living rm., kitchen and bath, small down payment. Will make changes if desired and approved by V. A. Write fully. Address N-101, Constitution.

WANT A BARGAIN?

STUCCO garage apt.; Mount Zion Road and Fifth Street, Hapeville, Ga.

Fifth St., Hapeville, Ga.

LOVELY 6-rm. home, close in, hot water heat with stoker, garage and outbuildings, extra lot adj. $9,000. CA. 8443.

NEW 5-RM. house, will take GI loan; lot 70x255; full basement, large attic, all conveniences. CA. 8443.

LIST YOUR PROPERTY for sale with us.

HAPEVILLE REALTY CO., CA. 7414.

Houses, Sale—Kirkwood 130

65 DOUGLAS ST., 1 block east of Kirkwood post office. 6-rm. frame, new basement. Venetian blinds with house, insulated and weatherstripped throughout, new roof, lot 50x200 and fenced in. Price reduced for quick sale.

R. V. BUCKHALT REALTY CO., AT. 2121.

POSSESSION now, 8 rooms, first floor, 2 apts. upstairs, no loan, easy terms. Owner, 1401 Meridian St., S. E.

Houses for Sale—Misc. 132

15 Minutes From 5 Points

18 ACRES, beautiful home, 5 bedrms., 4 baths, swimming pool; suitable country home, convalescent home or club-house. Owner will sacrifice at bargain price. Bill Burke, WA. 1110, JA. 0722.

Berry Rittenbaum Realty Co.

CALL US for information on several good homes we are offering for sale in various sections. JA. 2815, HE. 3423.

RUTH ANN PAUL

R. E. Sale or Exchange 134

3-BEDROOM and 2-bath brick home in Jackson, Miss., exchange for same in Atlanta. MA. 5873, 9 a. m. to 6 p. m.

Investment Property 135

10% NET RETURN!

SOME dollars, like some men, earn more than others. Both when idle earn nothing. Here is an opportunity to put your dollars in the higher earning bracket and soundly protected by this 2-story brick business building, located on a corner lot, 60x103 feet. Call Lynn Fort today for details. He. 1239; Monday, WA. 5477.

Adams-Cates Co., Realtors
"Create an Estate"

APARTMENT HOUSE

20 UNITS, brick. Ideally located, north of Ponce de Leon Ave. Fully rented, $8,600 annually. Near schools, stores, churches and bus line. Price $65,000. HE. 3085.

Allan-Grayson Realty Co.

A FINE piece of investment property, 3 blocks from Old P. O. Has frontage on 3 streets. Income $8,500 per year. Improvements consists of brick bldg., 4 floors with 20,000 sq. ft. and 1-sty. bldg. Priced at $90,000. No information by phone. MR. CLENNON, WA. 2162.

Lipscomb-Ellis Co., Realtors

420-4 COURTLAND ST., N. E.

50x149 BRICK BUILDING; has good lease and will net over 8% on $35,000. For a real substantial investment, buy this one.

H. P. LASETER, BROKER
702 Healey Bldg. MA. 4678

LEASES AND SALES
GRADY HOLBROOK

Holbrook Realty Co. CY. 2501

307 WILLIAMS ST., N. W.—5-room house for business purposes only. $50 month.

WALL REALTY CO. MA. 1132

SPECIALISTS in business sales and leases. Ward Wight & Co., Healey Bldg., WA. 4240.

WE have desirable industrial tracts with R. R. frontage. Call JA. 6131.

5 BRICK STORES, 1 with no lease, well located, $35,000. CY. 1563.

Business Property 136

133 MARIETTA ST.

A CLIENT in California owns this property and authorized me to sell it at $12,000. Frontage 20 feet and 100 feet deep. It is only 160 feet from the N. E. corner of Spring St. Ideal location for the firm who wants a business home in the very heart of Atlanta's busy commercial section.

SAMUEL ROTHBERG
Erlanger Building,
575 Peachtree St.
VE. 0706.

WAREHOUSE with 10,000 sq. ft. all on 1 concrete floor, with R.R. siding; close in; available Jan. 1. Call MR. CLENNON, WA. 2162.

Lipscomb-Ellis Co., Realtors

Lots for Sale 137

IN THE subdivision of Perkerson Park this lovely lot with frontage of 120 feet on Sylvan Road and running to a depth of 150 feet. All improvements. Exclusive. Call Mr. Cline, Monday, WA. 5477.

Adams-Cates Co., Realtors
"Create an Estate"

TO SETTLE ESTATE
LOVELY ACREAGE TRACT

TWO paved road frontages, all conveniences; about 12 acres, close in, easily subdivided; surrounded by nice homes. HE. 4881-M.

FRASER REALTY CO.
211 Grant Bldg. WA. 2944.

THREE BEAUTIFUL LARGE LOTS OVERLOOKING lake, only 8 miles from Five Points. All facilities, near everything. BARGAIN. AT. 1688.

Jamie Melchor Realty Co.
BROKER

SPECIAL

75 BEAUTIFUL lots in Briarcliff subdivision, all improvements: close in. Priced reasonable. WA. 4202.

STRINGER REALTY CO.

WESTMONT ESTATES

BUY now, ready to build on, all with utilities. MA. 6370.

D. L. STOKES & CO., INC.

CASCADE HEIGHTS-BEECHER HILLS

LARGE homesites, rigid restrictions, beautiful trees, improvements already in. Ready to build on now. Buy now and build soon. RA. 1031, RA. 4224.

WEST END—A GOOD PLACE TO LIVE

LOTS for sale near College Park; 2 blocks from school and church. Also near transportation. A bargain. MA. 5573, VE. 3489.

LEE J. HOWARD REALTY CO.

LAKE FORREST DR., wooded tract, 400x450, $2,500. Also Hawthorne Ave., nice lot, on transportation, $450; 260x600, Mt. Paran Rd., $3,000. C. C. Mitchell, CH. 1872.

LANIER Pl., N. E. Lot 97x246, $2,750. WA. 5979.

WARONKER REALTY CO.

ALBERTA DRIVE, near bus, rough lot, 195-ft. front, gas, sewer, $1,875, no extras, easy terms. Geo. P. Moore CH. 6122.

CORNER LOT—Corner of Palifox and Howard Circle; 1 block from DeKalb Ave. DE. 3236. 313 W. Howard Ave., Decatur.

LEVEL LOT, 50x176 ft. and enough used lumber for 4-rm. house; 15 miles N. of 50x190—ALL IMPROVEMENTS—Oakland St., North Decatur. Call DE. 2549.

GRADY DUFFEE REALTY CO.

LOT 50x176, on Leslie St., N. E.; beside new house, one block from school, $700. Call C. H. Taylor, CR. 2481.

2 LOTS on Dellwood Dr., near Wesley, 60x200 each. Hamilton Yancey, WA. 2517.

FORREST ADAIR CO.

HAVE LOTS for all types of homes in various sections. Harvey Fort, - WA. 4202. Stringer Realty Co.

5 PRETTY LOTS, Roswell Rd., near Alberta Dr., $2,000 each. Excl. Herbert A. Cline. CH. 3218.

HAVE several good lots in good Northside locations for sale. BE. 2065. V. S. Beem & Co.

BEAUTIFUL LOTS. ARDEN PINE VALLEY RD., N. W. NUTTING, WA. 0156.

20 NICE BUILDING LOTS; all improvements; near Grant Pk.; $6,000. HE. 0262.

AVONDALE—120-ft. front, Sussex Rd. Reas. Fraser Realty Co., WA. 2944.

THREE LOTS on Estoria, 3 on Short, only $1,500. Terms. Jones, WA. 7900.

LAKE SHORE DR.—Beautiful lot; trade for late model car. HE. 0262.

WE SELL lots—city and suburban property. Russell Coles, DE. 8855.

4 NICE BLDG. LOTS, $2,100 each. Allison-Gross Realty Co. HE. 6166.

Suburban for Sale 139

THAT HOME IN THE COUNTRY

ON GORDON ROAD stands a home of field stone and frame construction; brand-new 20-year roof that bears description and inspection; it is on an 11-acre tract, with abundance of beautiful trees and is a location second to none; only 20 minutes' drive from town, on paved road; it is interestingly included and has about 5 acres for cultivation, rock-terrace porch and outside grill; large pine-paneled living room, with rock chimney; master bedroom and two smaller bedrooms, one with private entrance, bath; unusually large kitchen; water supplied by new electric pump from large flowing spring; small lake site. There is a chicken run, hog lot and storage house; near school, stores and transportation. Price, $10,500. Terms; immediate possession; shown by appointment. RA. 0654. A. S. KEITH, 2875 Gordon Rd.

ATTENTION!

JUST 25 minutes ride from 5 Points is one of the nicest homes in or around Atlanta. This is a 7-rm. red brick home on a beautiful lot 175x250 with plenty of shrubbery and fruit trees. This is an ideal home and worth while seeing. Price, $12,500. If in Atlanta would sell for $30,000.

HOLT REALTY CO., RA. 0579

SUBURBAN house for sale by owner. Possession at once. Large six-room house, lot 1.9-10 acres. Stream on back. Water, lights, bath. In the $10,000 class. $400 or $500 cash, balance monthly payments at 5% interest. Located 2½ miles from Buckhead on Roswell Rd. 4558 Roswell Rd. Redecorated inside and out. See owner at 4586 Roswell Rd. Call CH. 3243.

310 Old Stone Mountain Rd.

LOVELY 5-rm. tapestry brick home; 2 extra rms. in attic. A wonderful buy at $8,500. Bill Burke, WA. 1110, JA. 0722.

Berry Rittenbaum Realty Co.

15½ ACRES

BETWEEN Gordon & Cascade Rds. 200 ft. frontage on wide paved road. Surrounded by nice homes nicely wooded, beautiful building site. Lights and telephone, only $2,450. Worth the money. J. G. Duncan, 1010 Gordon St. RA. 7613.

FARM FOR SALE—250,000 feet pine saw timber, 202 acres, 70 acres in cultivation; good pasture with running water. On public road, one mile from pavement and Locust Grove, Henry County. No house. Write immediately to Extension P. O. Box 318, Macon, Georgia.

LIMITED NUMBER

VETERANS only. FHA ceiling price, 2 bedrms., dining rm., living rm., kitchen and bath. Small down payment. Will make changes if desired and approved by V. A. Write fully. Address N-101, Constitution.

11 ACRES with modern 3-rm. house and garage apt., gas heat, automatic water heater, modern baths and kitchens, fruit and pecan trees, outdoor grill, apt. vacant; possession of place 30 days. CA. 8443.

Investment Property 135

10% NET RETURN!

SOME dollars, like some men, earn more than others. Both when idle earn nothing. Here is an opportunity to put your dollars in the higher earning bracket and soundly protected by this 2-story brick business building, located on a corner lot, 60x103 feet. Call Lynn Fort today for details. He. 1239; Monday, WA. 5477.

Adams-Cates Co., Realtors
"Create an Estate"

APARTMENT HOUSE

20 UNITS, brick. Ideally located, north of Ponce de Leon Ave. Fully rented, $8,600 annually. Near schools, stores, churches and bus line. Price $65,000. HE. 3085.

Allan-Grayson Realty Co.

A FINE piece of investment property, 3 blocks from Old P. O. Has frontage on 3 streets. Income $8,500 per year. Improvements consists of brick bldg., 4 floors with 20,000 sq. ft. and 1-sty. bldg. Priced at $90,000. No information by phone. MR. CLENNON, WA. 2162.

Lipscomb-Ellis Co., Realtors

420-4 COURTLAND ST., N. E.

50x149 BRICK BUILDING; has good lease and will net over 8% on $35,000. For a real substantial investment, buy this one.

H. P. LASETER, BROKER
702 Healey Bldg. MA. 4678

LEASES AND SALES
GRADY HOLBROOK

Holbrook Realty Co. CY. 2501

307 WILLIAMS ST., N. W.—5-room house for business purposes only. $50 month.

WALL REALTY CO. MA. 1132

SPECIALISTS in business sales and leases. Ward Wight & Co., Healey Bldg., WA. 4240.

WE have desirable industrial tracts with R. R. frontage. Call JA. 6131.

5 BRICK STORES, 1 with no lease, well located, $35,000. CY. 1563.

Business Property 136

133 MARIETTA ST.

A CLIENT in California owns this property and authorized me to sell it at $12,000. Frontage 20 feet and 100 feet deep. It is only 160 feet from the N. E. corner of Spring St. Ideal location for the firm who wants a business home in the very heart of Atlanta's busy commercial section.

SAMUEL ROTHBERG
Erlanger Building,
575 Peachtree St.
VE. 0706.

WAREHOUSE with 10,000 sq. ft. all on 1 concrete floor, with R.R. siding; close in; available Jan. 1. Call MR. CLENNON, WA. 2162.

Lipscomb-Ellis Co., Realtors

Lots for Sale 137

IN THE subdivision of Perkerson Park this lovely lot with frontage of 120 feet on Sylvan Road and running to a depth of 150 feet. All improvements. Exclusive. Call Mr. Cline, Monday, WA. 5477.

Adams-Cates Co., Realtors
"Create an Estate"

TO SETTLE ESTATE
LOVELY ACREAGE TRACT

TWO paved road frontages, all conveniences; about 12 acres, close in, easily subdivided; surrounded by nice homes. HE. 4881-M.

FRASER REALTY CO.
211 Grant Bldg. WA. 2944.

THREE BEAUTIFUL LARGE LOTS OVERLOOKING lake, only 8 miles from Five Points. All facilities, near everything. BARGAIN. AT. 1688.

Jamie Melchor Realty Co.
BROKER

SPECIAL

75 BEAUTIFUL lots in Briarcliff subdivision, all improvements: close in. Priced reasonable. WA. 4202.

STRINGER REALTY CO.

WESTMONT ESTATES

BUY now, ready to build on, all with utilities. MA. 6370.

D. L. STOKES & CO., INC.

CASCADE HEIGHTS-BEECHER HILLS

LARGE homesites, rigid restrictions, beautiful trees, improvements already in. Ready to build on now. Buy now and build soon. RA. 1031, RA. 4224.

WEST END—A GOOD PLACE TO LIVE

LOTS for sale near College Park; 2 blocks from school and church. Also near transportation. A bargain. MA. 5573, VE. 3489.

LEE J. HOWARD REALTY CO.

LAKE FORREST DR., wooded tract, 400x450, $2,500. Also Hawthorne Ave., nice lot, on transportation, $450; 260x600, Mt. Paran Rd., $3,000. C. C. Mitchell, CH. 1872.

LANIER Pl., N. E. Lot 97x246, $2,750. WA. 5979.

WARONKER REALTY CO.

ALBERTA DRIVE, near bus, rough lot, 195-ft. front, gas, sewer, $1,875, no extras, easy terms. Geo. P. Moore CH. 6122.

CORNER LOT—Corner of Palifox and Howard Circle; 1 block from DeKalb Ave. DE. 3236. 313 W. Howard Ave., Decatur.

LEVEL LOT, 50x176 ft. and enough used lumber for 4-rm. house; 15 miles N. of 50x190—ALL IMPROVEMENTS—Oakland St., North Decatur. Call DE. 2549.

GRADY DUFFEE REALTY CO.

LOT 50x176, on Leslie St., N. E.; beside new house, one block from school, $700. Call C. H. Taylor, CR. 2481.

2 LOTS on Dellwood Dr., near Wesley, 60x200 each. Hamilton Yancey

TODAY'S PATTERN

By LILLIAN MAE

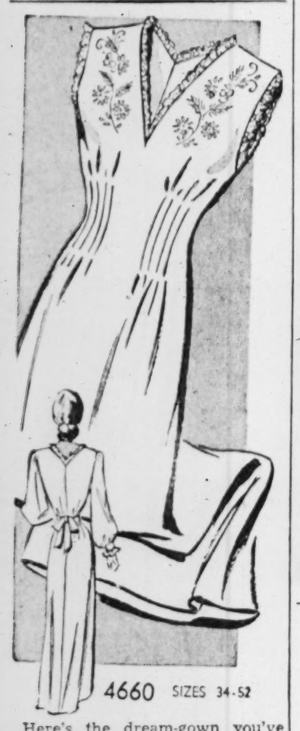

4660 SIZES 34-52

Here's the dream-gown you've been seeking! With slender lines, slim waist-tucks, Pattern 4660 is easy to make. Sleeveless, long sleeves or cap-sleeves.

This pattern, easy to use, simple to sew, is tested for fit. Includes complete illustrated instructions.

Pattern 4660: 34, 36, 38, 40, 42, 44, 46, 48, 50, 52. Size 36, 3 1-8 yards 39-inch; embroidery transfer included.

Send 20 cents in coins for this pattern to The Atlanta Constitution, Pattern Department, P. O. Box 133, Station 0, New York 11, N. Y. Print name, address, zone, size, style number.

Just out . . . the new Lillian Mae Fall and Winter 1946-47 Pattern Book! Send 15 cents more for your copy now! It will bring you fashions for the whole family . . . plus a FREE pattern for girl's hat and bag set printed right in book.

THEY'LL DO IT EVERY TIME

By Hatlo

AUNT HET

"I reckon Henry is loyal to his religion, but he'd seem a lot nicer if he'd strive as hard to live it as he does to defend it."

Student Council Member

GRIFFIN, Oct. 20—Otis Weaver, Jr., of Griffin, has been elected to the Student Council at Presbyterian College.

SMITTY

KING'S

Monday Special!

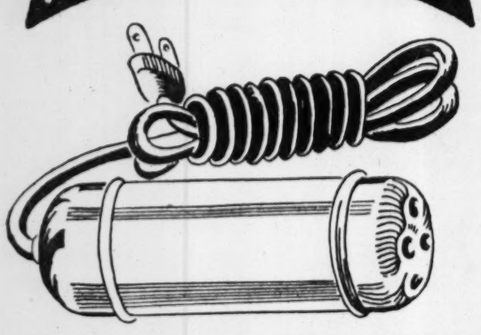

Immerson Electric WATER HEATER

Hot water on short notice! Has many uses. May be used in kitchen, sick room, bathroom, laundry. Hot water in a jiffy for shaving, cooking, washing dishes, warming baby's milk, etc.

$3.95 Today Only!

Order by Mail

SHIPPED BY PARCEL POST—NO C. O. D.'s

KING HARDWARE CO.,
53 Peachtree St., Atlanta, Ga.

Please ship me the Electric Water Heater above. Enclosed you will find check or money order for $4.10 which includes 15c for postage.

Name .....

Address .....

City ..... State .....

Neighborhood Stores Closed on Wednesday Afternoons

Your Charge Account Is Good at Any King Store

KING HARDWARE COMPANY

ATLANTA OWNED AND OPERATED

53 Peachtree St. and Neighborhood Stores

You Can Complete Your

HIGH SCHOOL

During Your Spare Time

Many Finish in 2 Years.

All Books Furnished.

Diploma AWARDED

AT HOME—NOW

For Your Business Success. Professional or College Entrance Examinations.

Our Graduates Have Entered Over 800 Colleges and Universities After Entrance Examinations

No Classes, No Time Wasted Going To and From School. Go As Fast as Your Time Will Permit by Our Proven Method.

Write for FREE Booklet Today! Reasonable Terms!

AMERICAN SCHOOL

P. O. BOX 1998 ATLANTA

Name ..... Age .....

Address .....

City ..... State .....

ACD

"HONEY! MY ENGAGEMENT AND WEDDING RINGS FROM SCHNEER'S MUST SPARKLE SO MUCH THAT EVERYONE KNOWS WE WERE JUST MARRIED!"

You Get More for Your Money at

SCHNEER'S

48 WHITEHALL ST.

"Home of Bonded Perfect Diamonds"

PEOPLES

Pays Me

2½ per cent on My Savings

That's right—worlds of children have savings accounts at Peoples. To grown-ups or youngsters our interest rate makes good sense. 2½% is a rate *profitable to you.* Let us pay you that on *your* savings. We invite your entire savings program or any part of funds you wish to transfer from a less remunerative investment.

The PEOPLES BANK of ATLANTA

58 MARIETTA ST., ZONE 3

PERSONAL AND BUSINESS LOANS 2½% ON SAVINGS

— Out-of-Town Savings Invited —

For Good-Hot-Firing COAL call MAIN 1900

ATLANTIC ICE & COAL CO.

TERRY DICK TRACY THE GUMPS MOON MULLINS MARY WORTH SMILIN' JACK ORPHAN ANNIE KAY'S GASOLINE ALLEY